



66

TIGER TRACKS





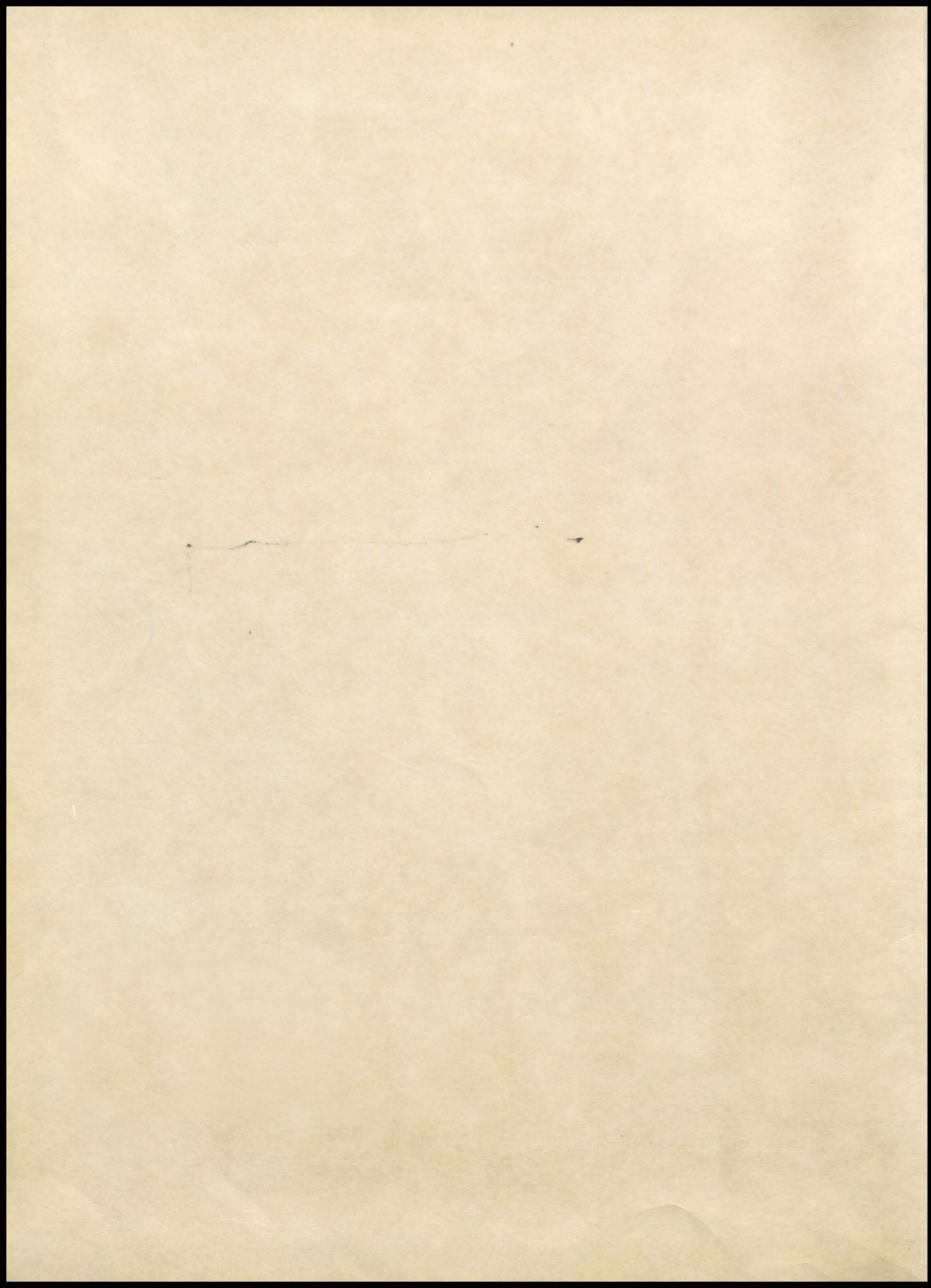

1966

TIGER TRACKS

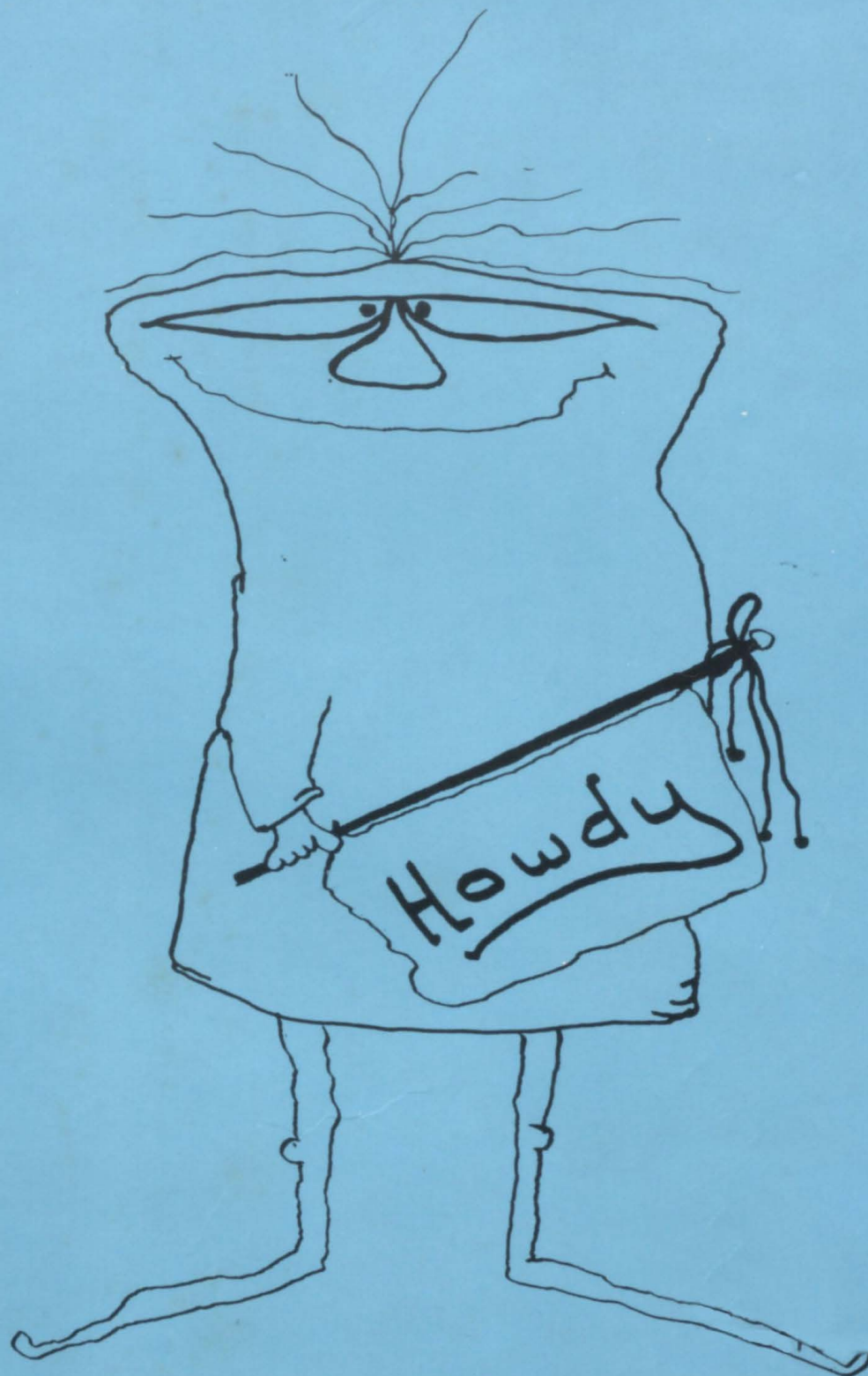

PUBLISHED BY  
LINDEN-KILDARE HIGH SCHOOL  
ANNUAL STAFF

# FOREWORD

As the 1965-66 school year draws to a close, there are many things that each student holds as a dear memory of Linden-Kildare High School. Things have not always been as you wanted them to be, but all things have many times worked together for the good.

Now as you go your separate ways, not knowing if happiness or sorrow will cross your path, hold the thoughts of your days spent in L-K High as the happiest of your life. The staff has tried to capture and keep some of the many happy memories of this past year. Several years from now, turn through these pages which contain the best of students and adults and simply say, "Thanks for the memory."

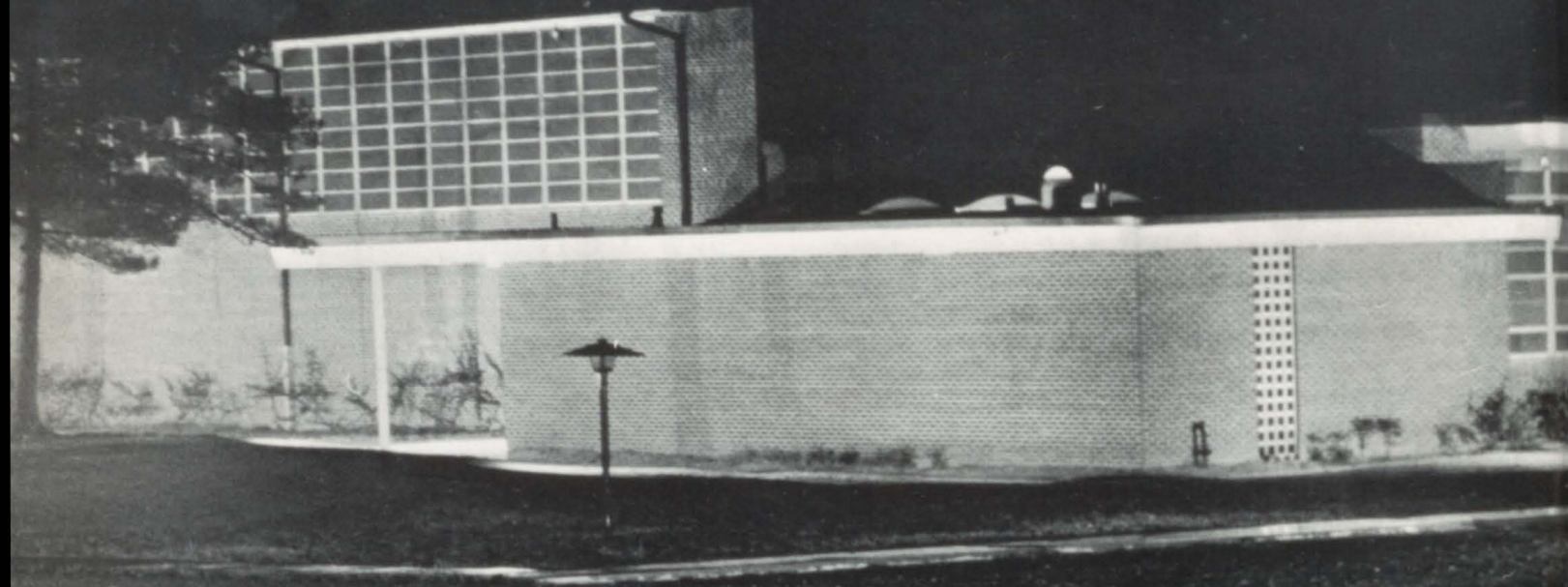



# ALMA MATER

L-K High stands on a hill for the world to see.

She'll be there for many years to cheer and comfort me.

Alma Mater, we adore thee, honor to thee pay.

We'll be true and loyal children to thee always.

# TABLE OF

## DEDICATION



## ADMINISTRATION



## FACULTY



## ACTIVITIES





# CONTENTS

## ADVERTISERS

## ATHLETICS



## ORGANIZATIONS



## CLASSES



# ANNUAL

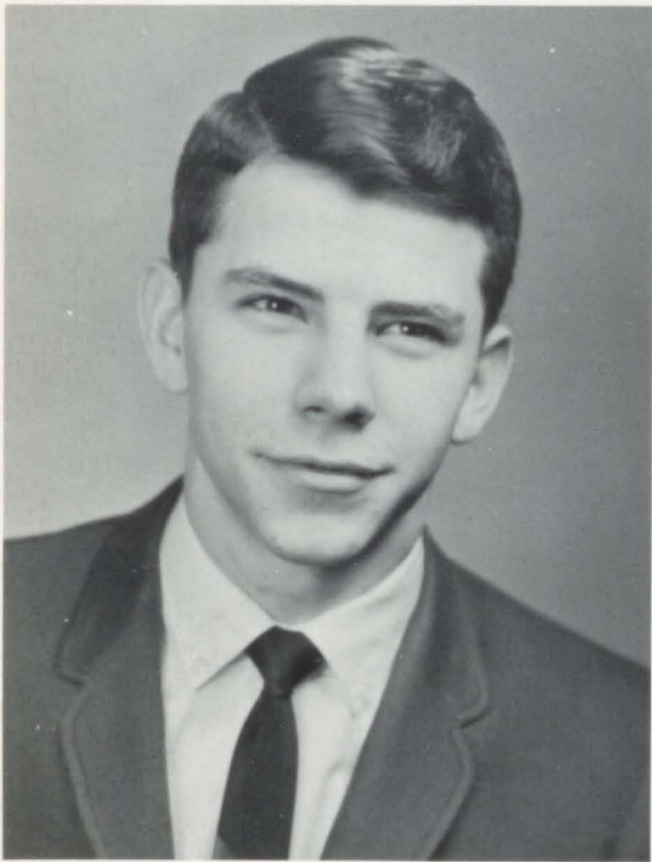

EDITOR-IN-CHIEF  
Ronnie Knight



BUSINESS MANAGER  
Sue Morris

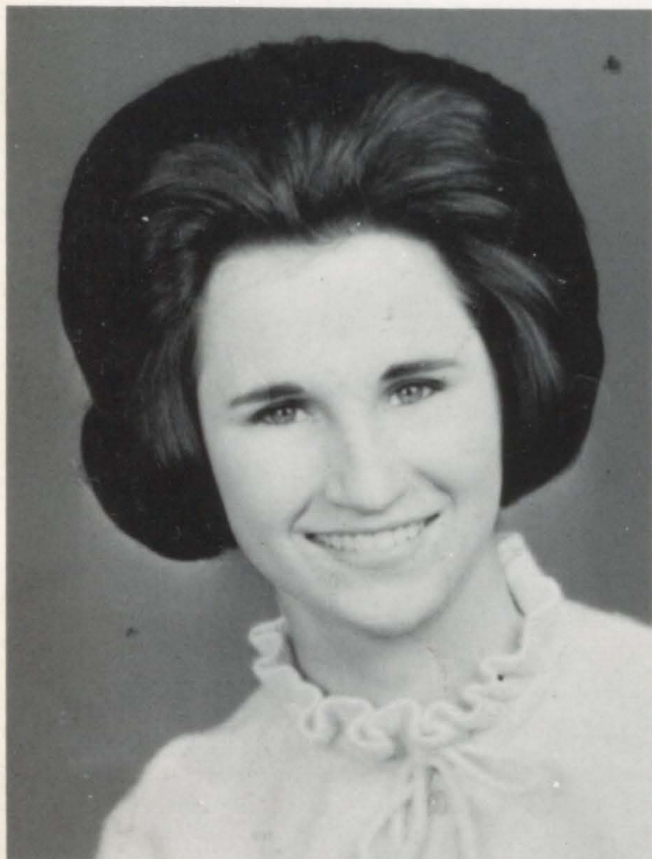

ART EDITOR  
Lynn Mosely



SPORTS EDITOR  
Jim Jacob

# STAFF

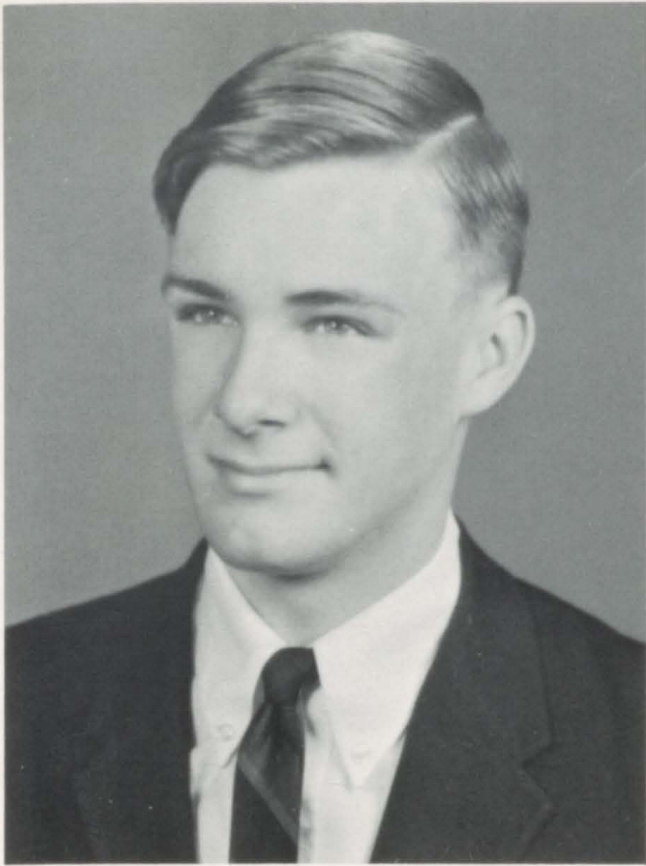

PHOTOGRAPHER  
Steve Howard



ASSISTANT EDITOR  
Vira Johnson



ASSISTANT BUS. MGR.  
Sammy Higdon



ADVISOR  
Mrs. Leila Surratt

BECAUSE YOU DEDICATED YOUR ALL TO US,  
WE GIVE YOU OUR GRATITUDE



It is an honor to pay tribute to one who has become such a genuine part of L-K High School.



Her interest in her students and her eagerness to help them have endeared her to all who have come under her influence. She has stimulated interest in the fields of English and speech and greatly improved these departments by being an inspiration to faculty and students alike.

She shows respect and concern for students not only by sponsoring the student council, the forensic society, and the pep club but also by her everyday dealings with them.



For many years the residents of our community have appreciated her active participation in educational, civic, and religious affairs.

Because of her devotion to her work in developing the minds and characters of her students, we proudly dedicate the 1966 Tiger Tracks to Mrs. Opal Robinson.





---

**IN MEMORY OF**  
**SUSAN McKELLER**

. . . The Lord giventh and the Lord hath taken away  
Blessed be the name of the Lord.



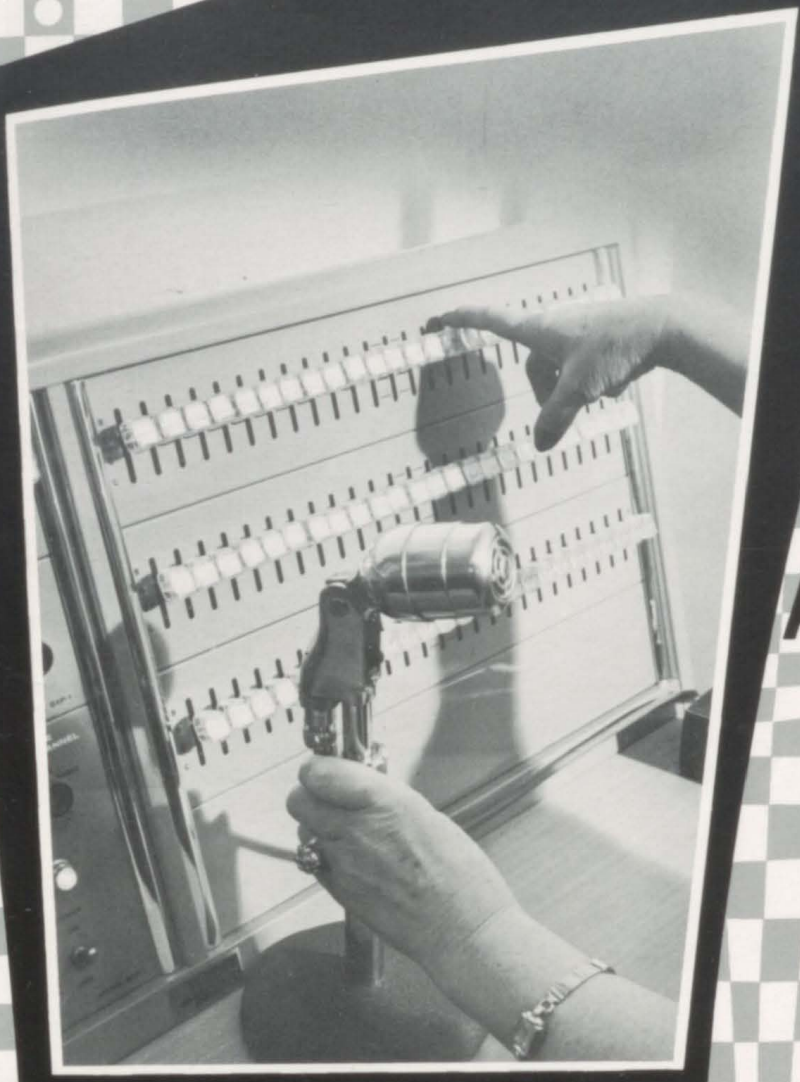

**ADMINISTRATION**

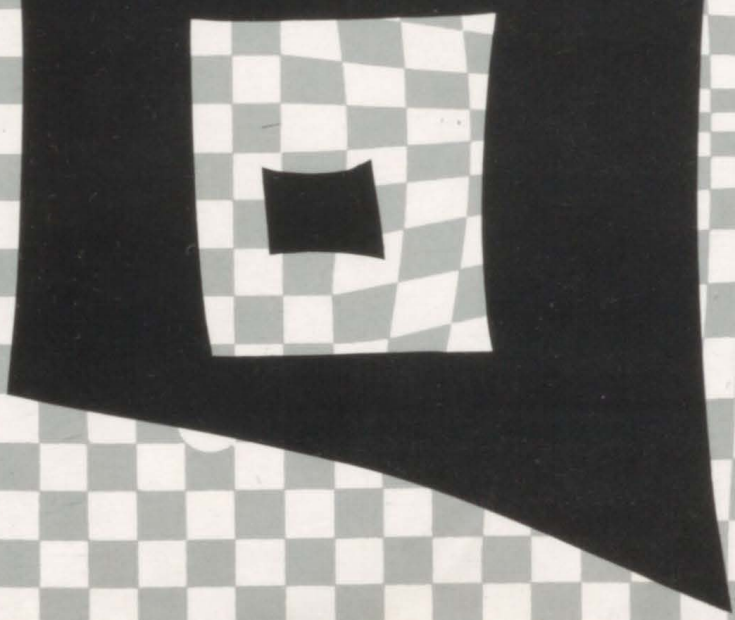

ATHLETIC SUPPLY PRINCIPALS



MR. W. A. PARKER  
High School



MR. CLAUDE L. DANIEL  
Junior High

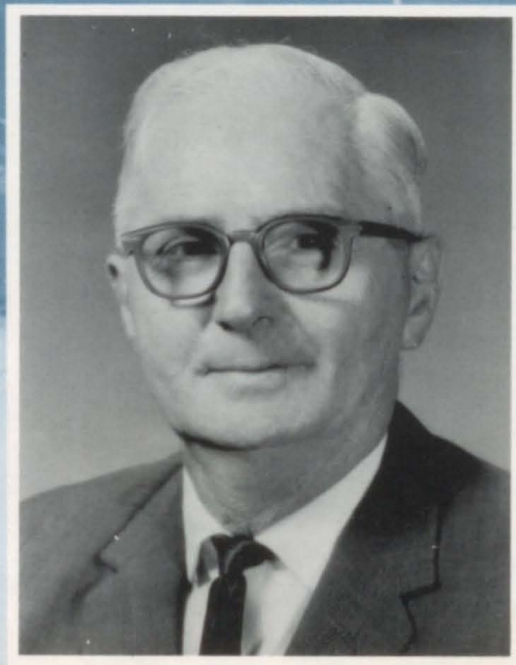

MR. G. C. FORD  
Elementary

*Best wishes,  
G.C. Ford*



# SUPERINTENDENT'S MESSAGE

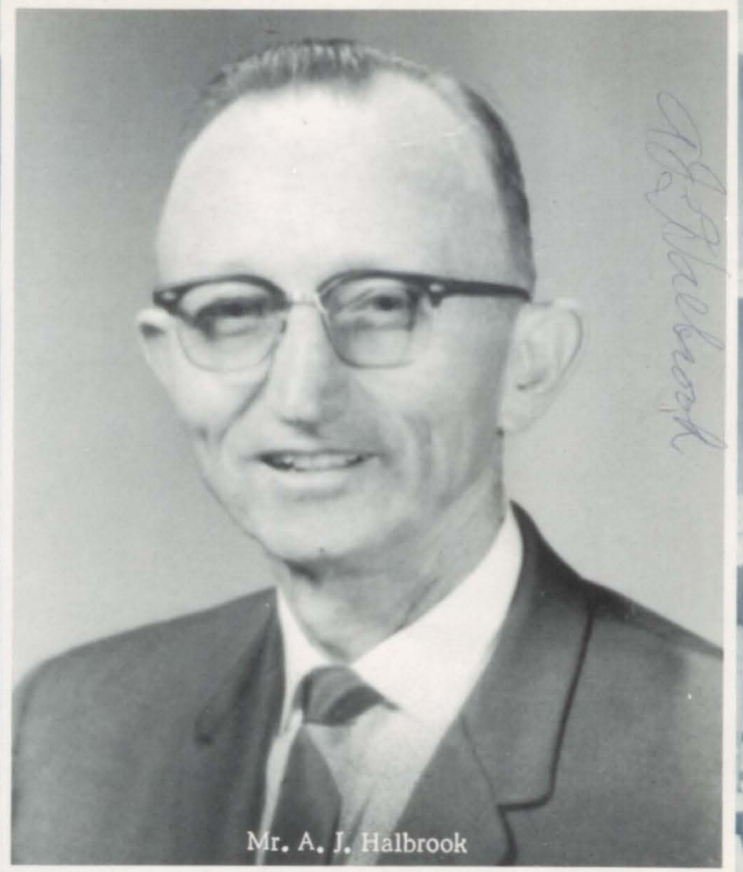

Mr. A. J. Halbrook

The 1966 annual staff has accomplished an outstanding work in the present educational program of Linden-Kildare High School. You have caught with your camera and pen many activities of the student body in action. Your ability to evaluate these activities in relationship to the interest of the student body excels all former publications of Tiger Tracks. The faculty and student body are indebted to you and your very able sponsor for another achievement worthy of your dedication to the task you so willingly accepted. I am confident that your dedication to serve others in the future will be just as sincere and to as great a degree as your dedication to your present assignment has been.

Yours very sincerely,

A handwritten signature in cursive that reads "A. J. Halbrook". The signature is written in dark ink on a light-colored background.

A. J. Halbrook



MRS. BELLE PENNY  
Bookkeeper and Secretary



MRS. GLADYS BLANKENSHIP  
Tax Assessor and Collector

# SCHOOL BOARD



SEATED: Mr. Fred Hulme, Sec.; Dr. Roy S. Bucy; Mr. Sam Beasley; and Dr. Harry Garrett, Pres.

STANDING: Mr. J. W. Owens, Assist. Sec.; Mr. A. J. Halbrook, Supt.; Mr. O. L. Holland; and Mr. A. A. Attaway, Vice-Pres.

## P. T. A. OFFICERS



SEATED: Mrs. Edward Tidwell, Rec. Sec.; Mrs. J. L. Duck, Treasurer; Mrs. Kenneth Hamilton, Pres.; Mrs. Roy B. Temple, 3rd Vice-Pres.; and Mrs. John Penny, Corresponding Secretary.

STANDING: Mr. C. J. Hagler, Parl.; Mrs. Martin Barrington, Mrs. Tom Lanier, and Mrs. Wesson Bartlett, Program Chairmen.

# FACULTY

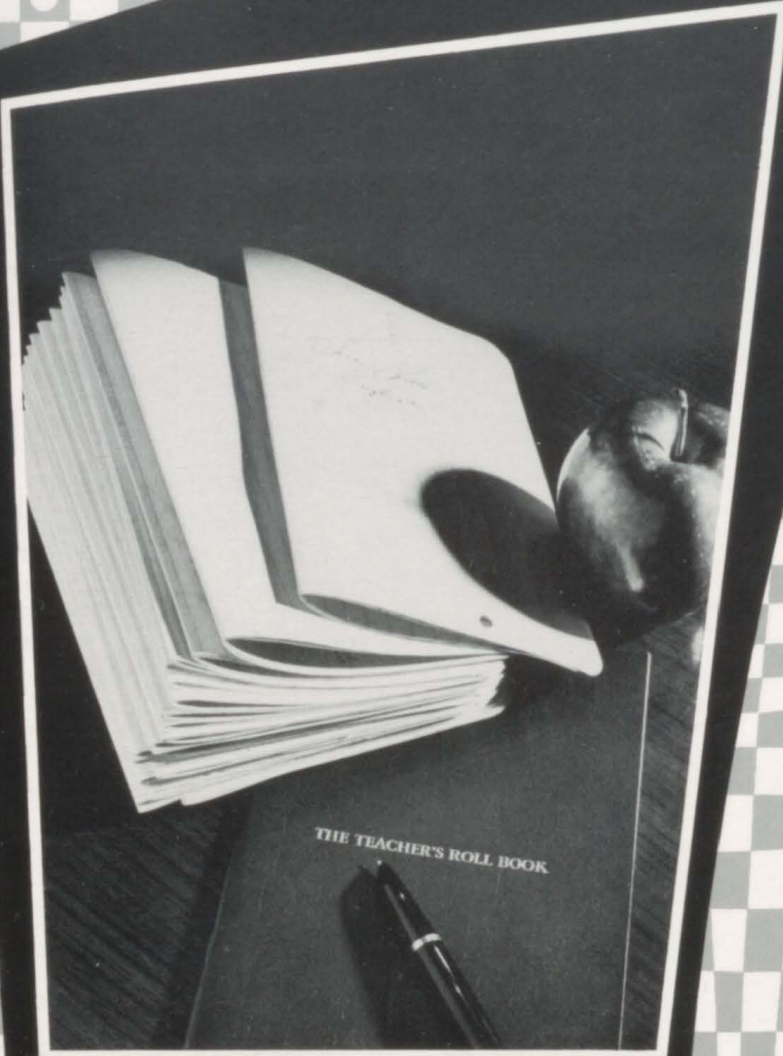

# FACULTY

MRS. MARGARET ALFORD, B. S.  
Delta State College  
Spanish



MRS. DAVID ANDERS, B. S. E.  
Arkansas A & M College  
Health and Physical Education



MRS. SYBIL ARNOLD, B. S.  
East Texas State College  
Fifth Grade



MRS. DOROTHY BARTLETT, B. A.  
Baylor University  
Fourth Grade



*Dorothy Bartlett*

MR. THURMAN BURROW, B. S. , M. Ed.  
East Texas State University  
Counselor



MRS. LOIS DANIELS, B. S. , M. Ed.  
East Texas State University  
Fifth Grade



# FACULTY



MR. J. E. GRUBBS, B. S.  
East Texas State University  
Sixth Grade

MRS. MOZELLE GRUBBS, B. S., M. Ed.  
East Texas State University  
Third Grade



MR. C. J. HAGLER, B. S., M. Ed.  
Texas A&M University, Sam Houston  
State Teachers College, Stephen F.  
Austin  
Agriculture

MRS. INEZ HALBROOK, B. S., M. Ed.  
East Texas State University  
First Grade

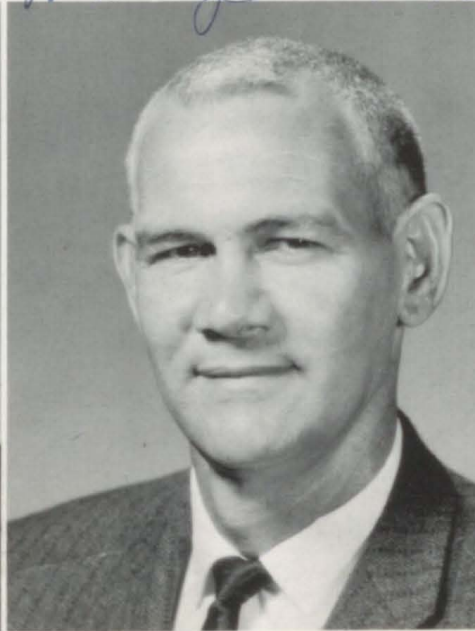

MR. WILLIAM HENDERSON, B. S.  
LeTourneau College  
High School Mathematics

MR. JACK HETHERINGTON, B. S., M. Ed.  
East Texas State University, Sam Houston  
State Teachers College  
Athletics, American History, Mechanical  
Drawing

# FACULTY

MR. OLIN HUMPHREY, B. S. , M. Ed.  
East Texas State University  
Junior High Mathematics

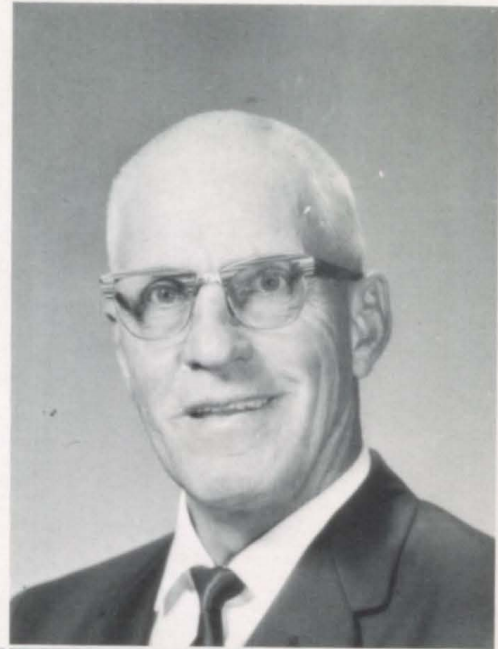
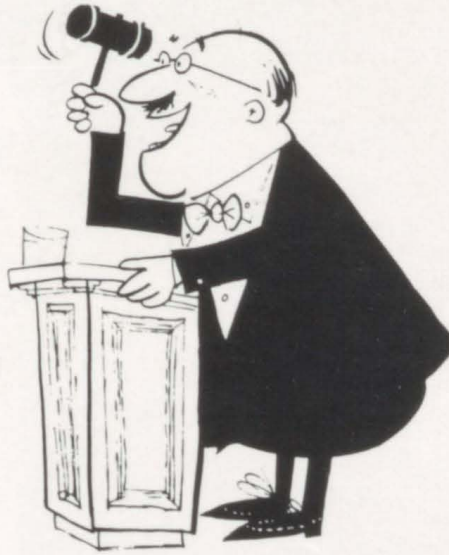

MRS. LERLENE HUMPHREY, B. S. , M. Ed.  
East Texas State University  
Fourth Grade



MRS. MARGARET LOVELACE, B. S. , M. Ed.  
East Texas State University  
High School English



MRS. ELAINE McCLUNG, B. S. , M. Ed.  
East Texas State University  
Third Grade



MR. FRANK McCURRY, B. S.  
Ouachita Baptist University  
High School Science



# FACULTY



MRS. IDA MAX, B. A., M. Ed.  
East Texas State University  
Junior High Social Studies



MRS. EUNICE MOORE, B. S., M. Ed.  
North Texas State University, East  
Texas State University  
Junior High Science



MRS. ELIZABETH O'REAR, B. S.  
East Texas State University  
Sixth Grade



MRS. ODIE BELLE PARKER, B. S.  
T. W. U., East Texas State University  
Home Economics



MRS. BETH PARKER, B. B. A.  
Stephen F. Austin  
Junior High English



MR. LEO PAYNE, B. S.  
Lamar State College of Technology  
Health and Physical Education

# FACULTY

MRS. NAOMI PAYNE, B. S.  
Lamar State College of Technology  
Second Grade



MRS. PAULINE PENNY, B. S.  
East Texas State University  
Second Grade

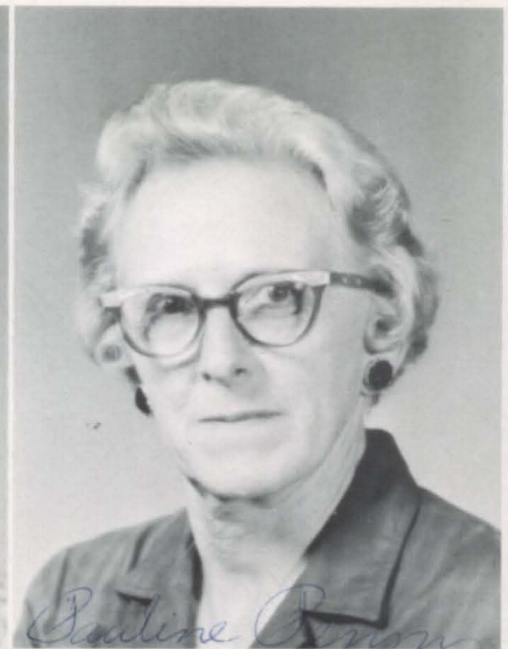

MRS. OPAL ROBINSON, B. S., M. Ed.  
East Texas State University  
High School English and Speech



MR. TONY SALTER, B. S.  
Stephen F. Austin  
Junior High Science and Physical  
Education



Love to Jill

Mrs. Stone

MRS. DEE STONE, B. S.  
Stephen F. Austin  
First Grade



MRS. LEILA SURRETT, B. A., M. Ed.  
East Texas State University  
Business Administration





# FACULTY



MRS. ROY B. TEMPLE, B. A. ,  
M. S. L. S. , Baylor University, East  
Texas State University  
Librarian

MR. ROY B. TEMPLE, B. A.  
Weatherford Jr. College, Southwestern  
University  
Social Studies



MR. DAVID TUCKER, B. M.  
Texas A&M University, North Texas  
State University  
Band

MISS SALLIE KATE VIARD, B. S. , M. Ed.  
East Texas State University  
Second Grade

*Miss Sallie Kate  
Viard*



MR. GLEN WHATLEY, B. S. , M. Ed.  
East Texas Baptist College, East Texas  
State University  
Sixth Grade

MRS. EUNICE WOOD, B. S. , M. S.  
East Texas State University  
Junior High English

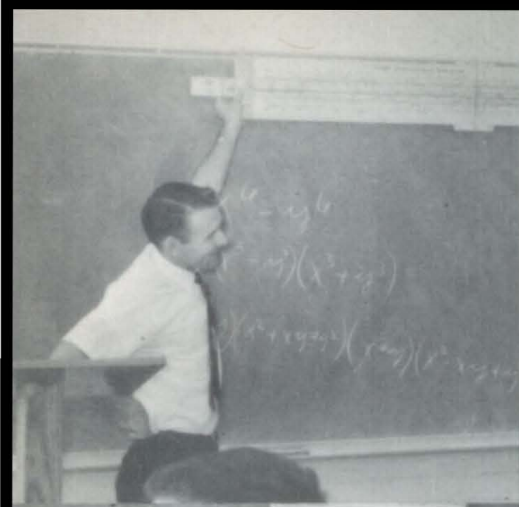

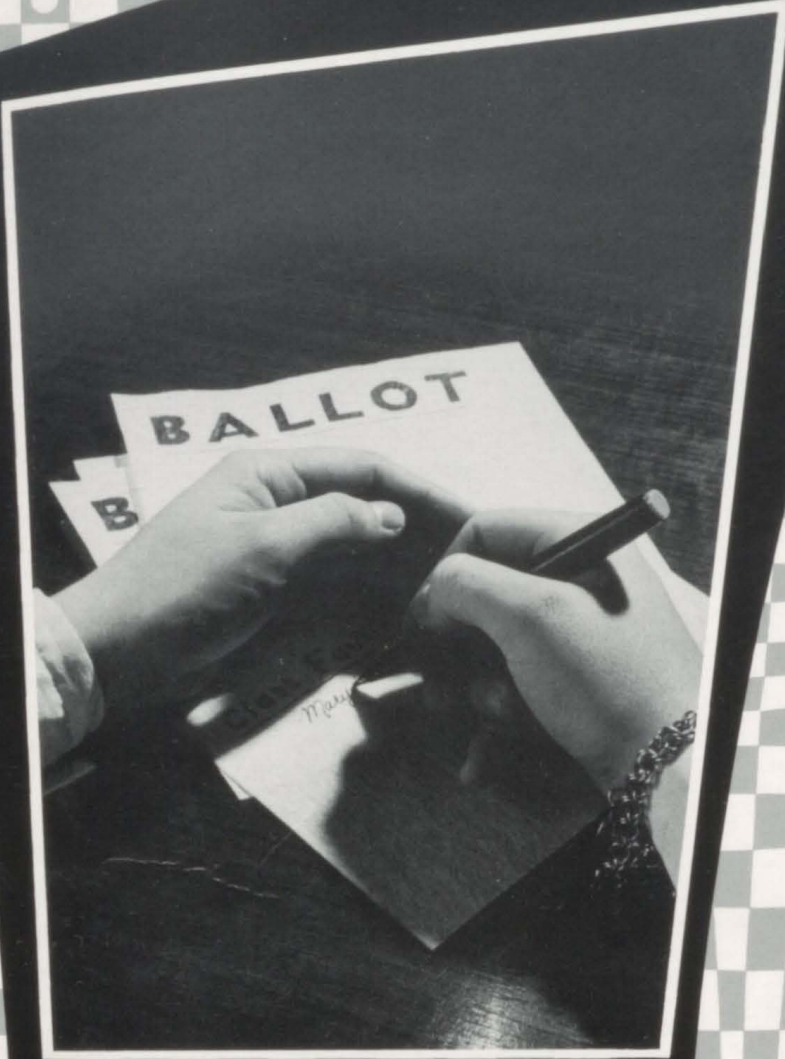

# ACTIVITIES







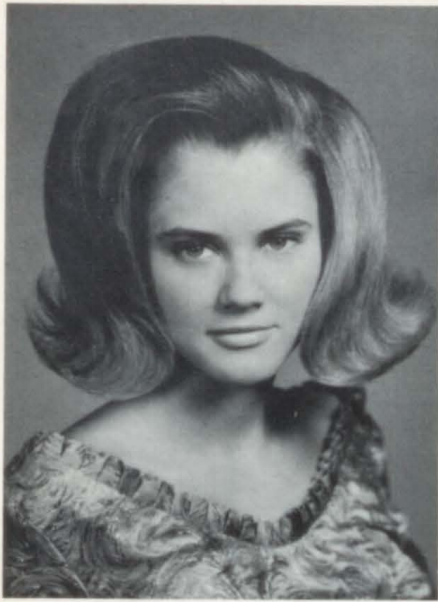

NANCY BUCY  
BAND



GINGER ROBERSON  
BAND



JOYCE HENDERSON  
BAND

S  
W  
E  
E  
T  
H  
E  
A  
R  
T



MARY JANE CAVER  
BASKETBALL

N  
O  
M  
I  
N  
E  
E  
S

ELAINE BURROW  
FOOTBALL and BAND

PEPPER ROWE  
FOOTBALL

SHARON HAYS  
FOOTBALL





# KING AND QUEEN OF FOOTBALL

RONNIE KNIGHT

ELAINE BURROW

# DUKES AND DUCHESSES

## ELEMENTARY

K. Hamilton  
 C. Miller  
 S. Rhyne  
 T. O'Rear  
 P. Manis  
 S. Lee  
 D. O'Rand  
 R. McMinn  
 M. Surratt  
 D. Paine  
 D. Lanier



## JUNIOR HIGH and HIGH SCHOOL

A. Hill  
 W. Moore  
 J. Bartlett  
 J. Jacob  
 P. Lee  
 B. Garrett  
 D. Turner  
 D. Glover  
 S. Warren  
 R. Foreman  
 J. O'Rear  
 W. Rountree

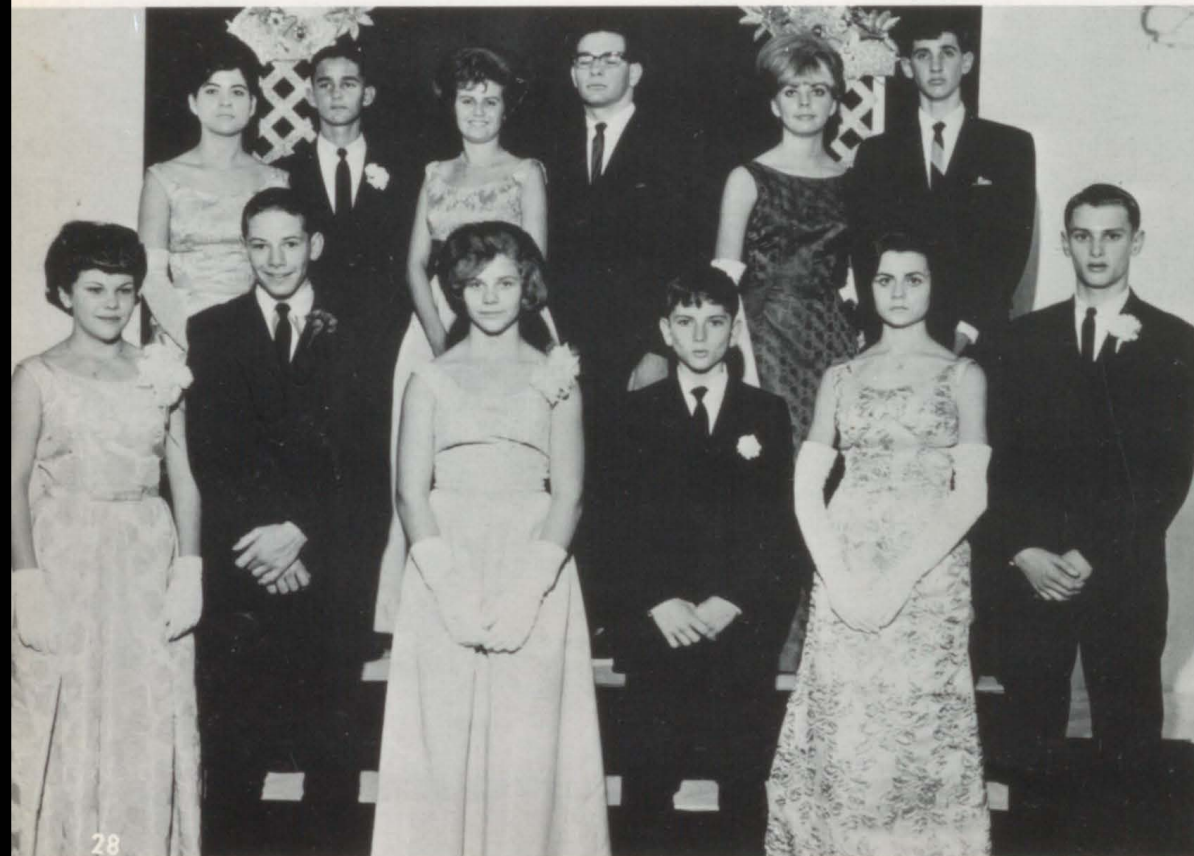





**ROYAL COURT**



**FOOTBALL QUEEN'S COURT**

# ROYAL PRINCESS

SHIRLEY WHATLEY



# PRINCESS

SANDRA WARREN

# PRINCESS

NANCY BUCY



# PRINCESS

LYNN MOSELY

# BEST CITIZENS



SUE MORRIS  
STEVE HOWARD

# GIRLS' STATE DELEGATES



JENNIE BARTLETT  
SUE MORRIS

# BOYS' STATE DELEGATES

MIKE BOWDEN  
STEVE HOWARD  
RONNIE KNIGHT





**FAVORITES**



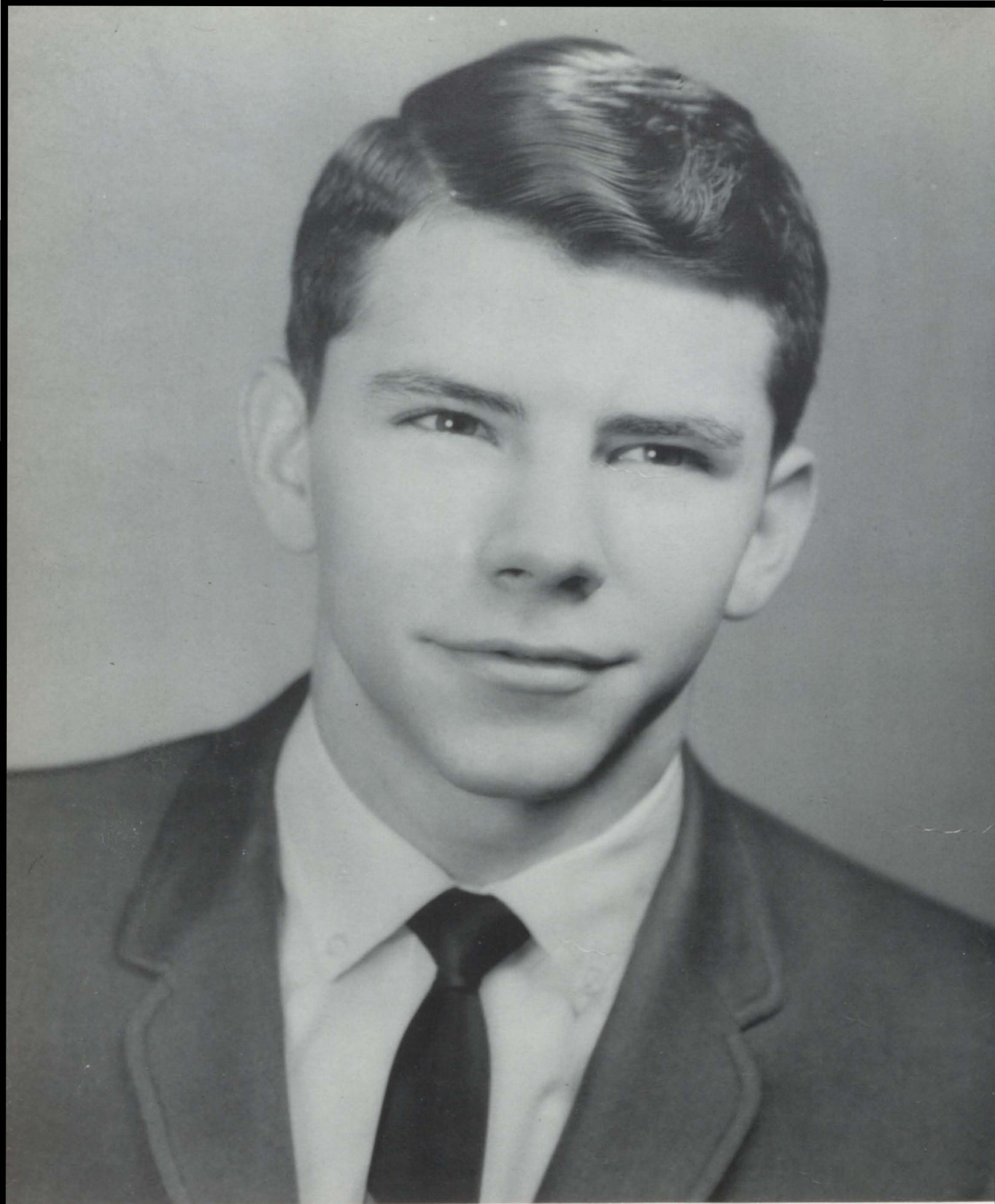

**MR. L-K HIGH**

RONNIE KNIGHT



## **MISS L-K HIGH**

SHIRLEY WHATLEY



## **BAND SWEETHEART**

ANN OWENS





## **BASKETBALL SWEETHEART**

PEPPER ROWE



## **F.F.A. SWEETHEART**

NILA SURRATT

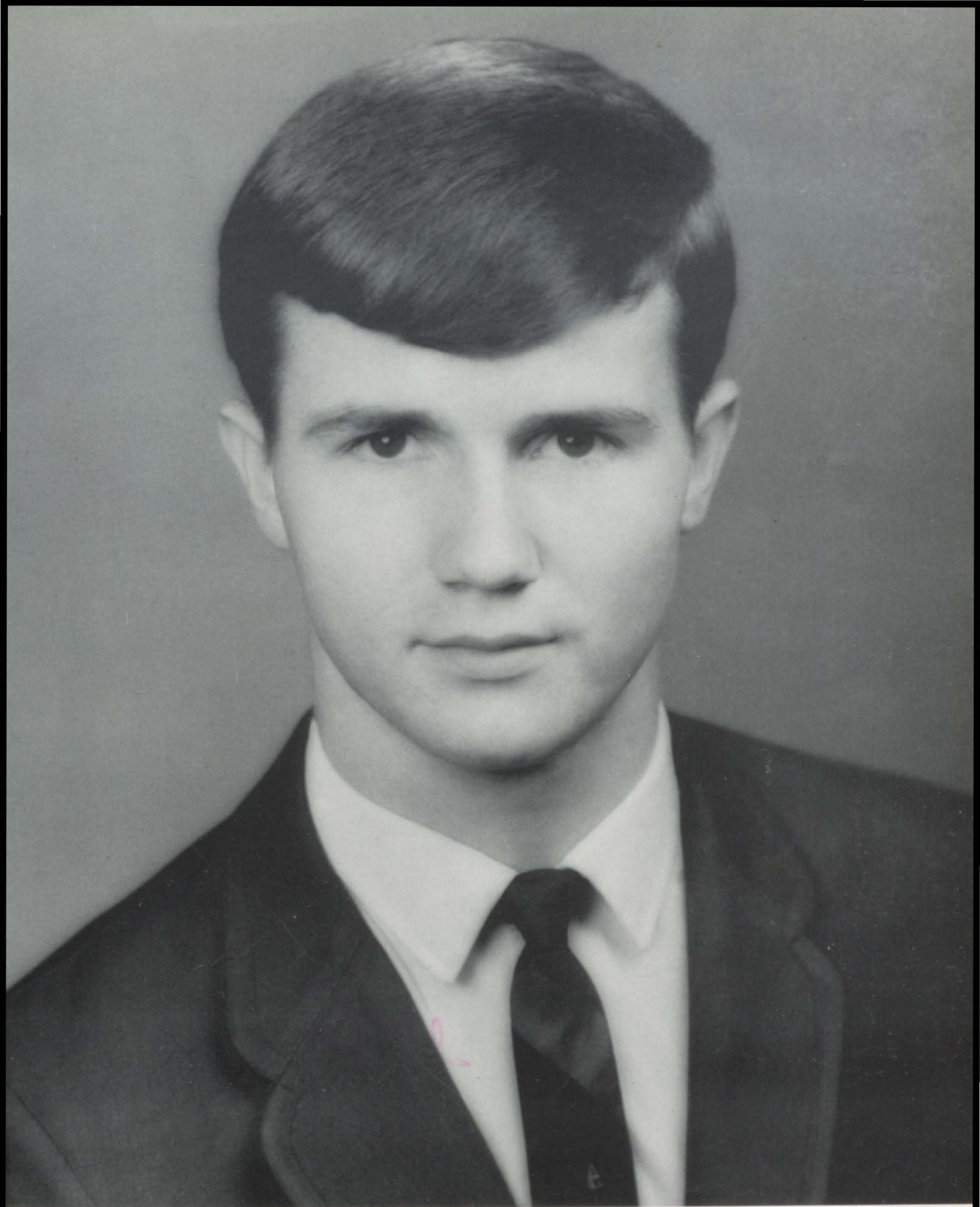

**F.H.A. BEAU**

LARRY BOBY



## FOOTBALL SWEETHEART

FREIDA WILBANKS

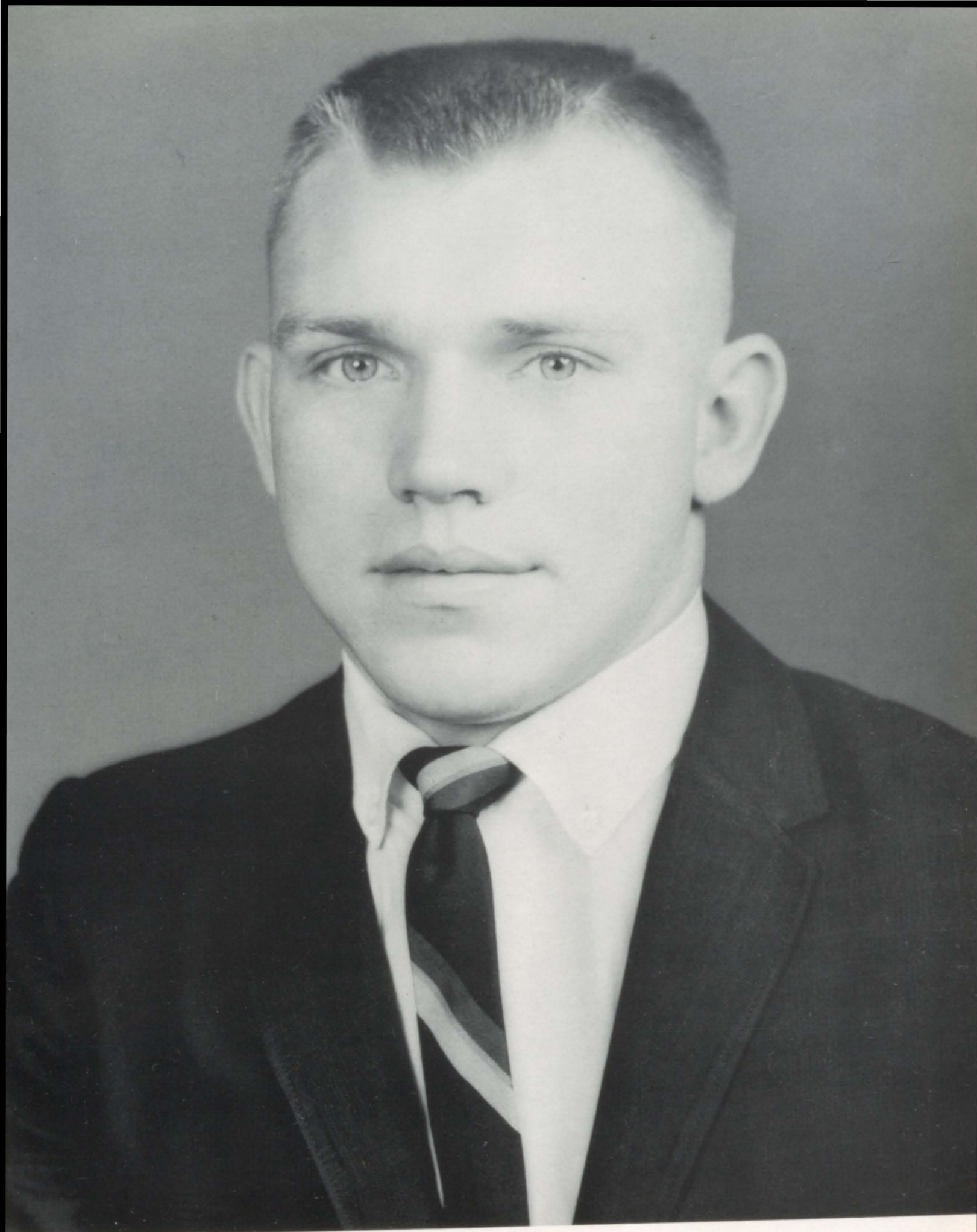

**PEP CLUB BEAU**

FRANKLIN HAMILTON



## SENIOR FAVORITES

TOMMIE JONES

SHARON HAYS



## JUNIOR FAVORITES

FREDDIE MCKINNEY

NANCY DANIELS



## SOPHOMORE FAVORITES



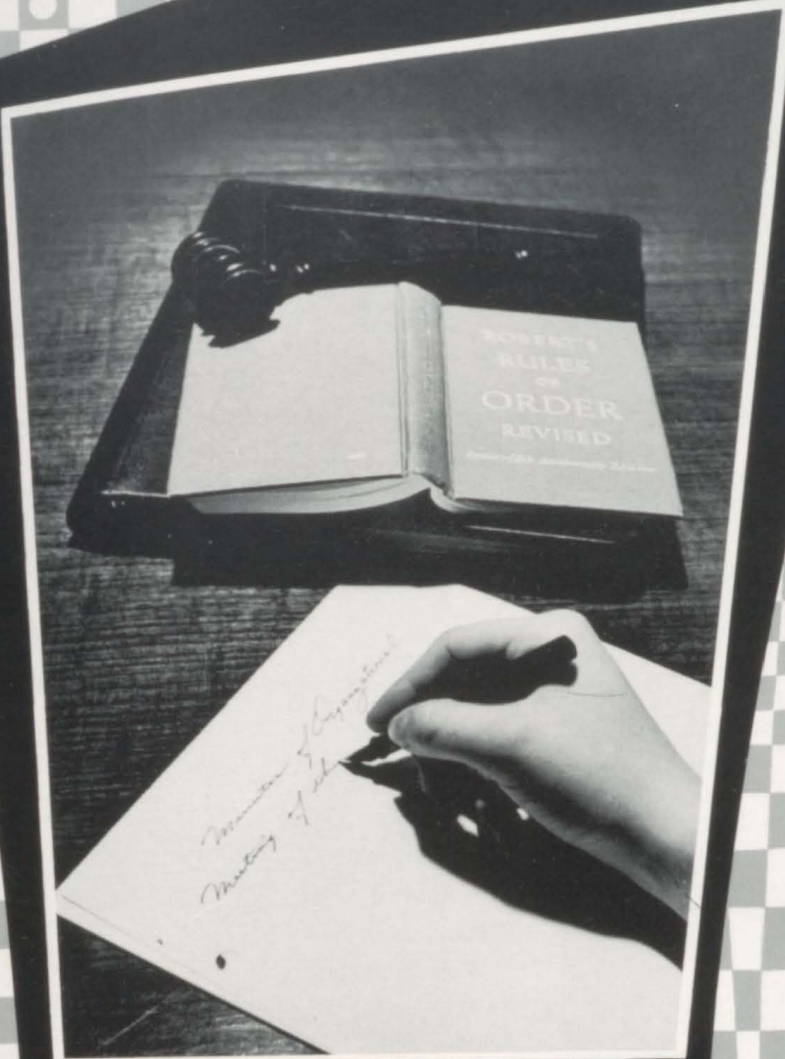

# ORGANIZATIONS

# 11

# STUDENT COUNCIL



PRESIDENT

RONNIE KNIGHT



VICE-PRESIDENT

SUE MORRIS



SECRETARY

ANN OWENS



SPONSOR

MRS. OPAL ROBINSON

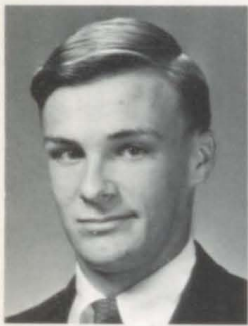

Steve Howard  
Parliamentarian



Lynn Mosely  
Treasurer



Jennie Bartlett  
Reporter



Sharon Hays



Nancy Bucy  
DeVonna Harris  
Pam Rowe  
Angela Hill



Nancy Daniels  
Walter Moore  
Sue Walker  
Carol Buckland



Frank Kessler  
Randy Snelgrove  
Bob Garrett  
Freddie Hulme



# NATIONAL HONOR SOCIETY



SPONSOR  
Mr. W. A. Parker

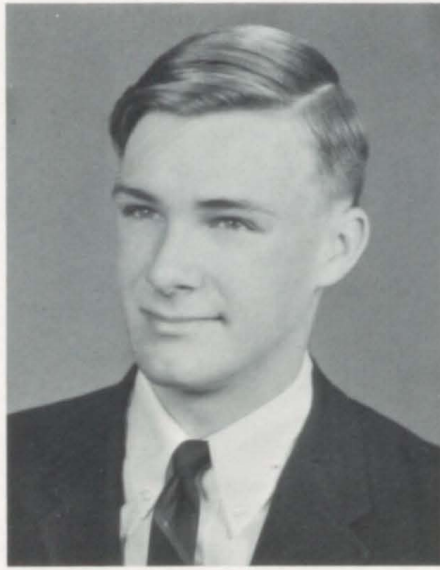

PRESIDENT  
Steve Howard



VICE PRESIDENT  
Sue Morris



SECRETARY  
Lynn McMasters

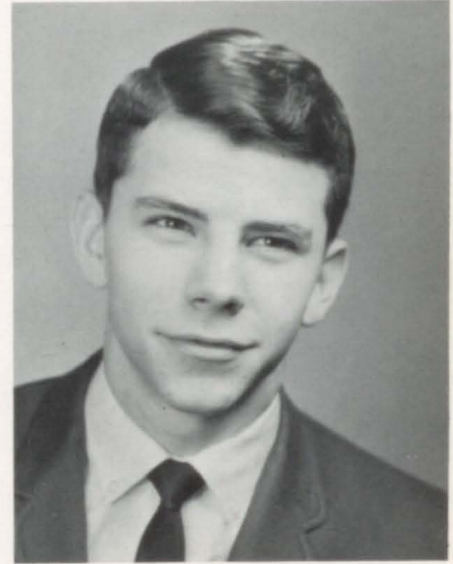

REPORTER  
Ronnie Knight

Juniors and Seniors who are outstanding in the areas of scholarship, leadership, service and character are eligible for membership in the National Honor Society. The Honor Society is not an active club, but rather a group of students who have been given an honorary distinction.



Angela Hill



Donny Dowd

# FUTURE HOMEMAKERS OF AMERICA



## TOWARD NEW HORIZONS

### OFFICERS

- SANDRA WARREN  
President
- CHERYL PARKS  
First Vice-President
- LINDA WOODALL  
Second Vice-President
- ROSALEE JACKSON  
Third Vice-President
- MARY JO ELLER  
Fourth Vice-President
- JENNIE BARTLETT  
Secretary
- SHARON HAYS  
Treasurer
- MARTHA SUE DURHAM  
Reporter
- MARY ROBERTS  
Parliamentarian
- PHYLLIS LEE  
Historian
- MRS. ODIE BELLE PARKER  
Advisor







ADVISOR  
MR. C. J. HAGLER

## CHAPTER FARMERS



SWEETHEART  
NILIA SURRATT

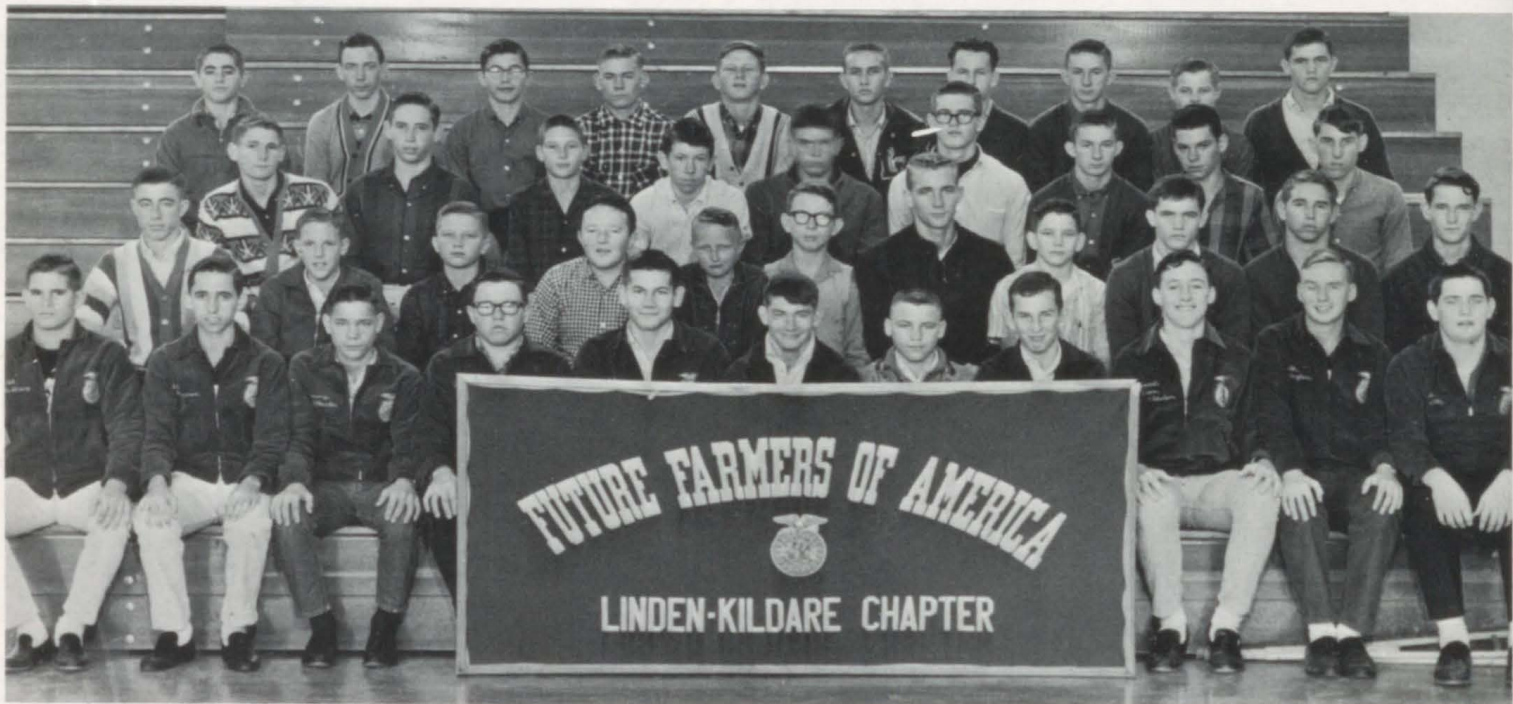

## GREEN-HANDS



FFA OFFICERS

Phil Harris, Sentinel  
 Robert Green, Reporter  
 Jimmy Roberts, Vice-President  
 Tommy Strutton, President

Charles McMichael, Secretary  
 Manuel Green, Student Advisor  
 Mr. C. J. Hagler, Advisor  
 Ronald Rhyne (Absent) Treasurer

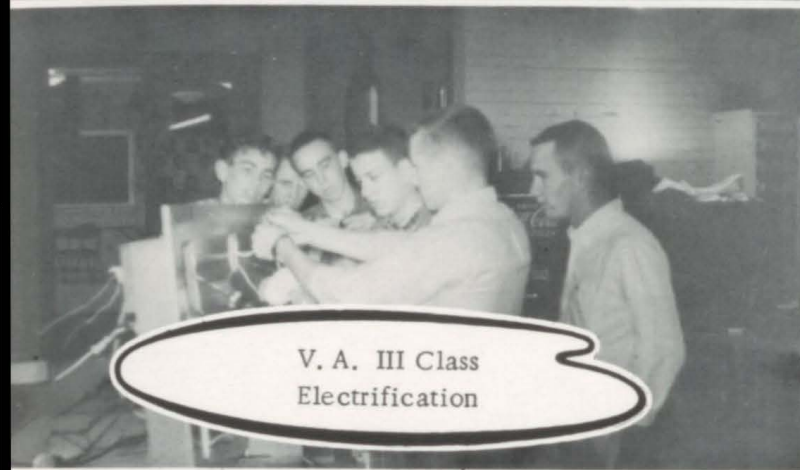

V. A. III Class  
 Electrification

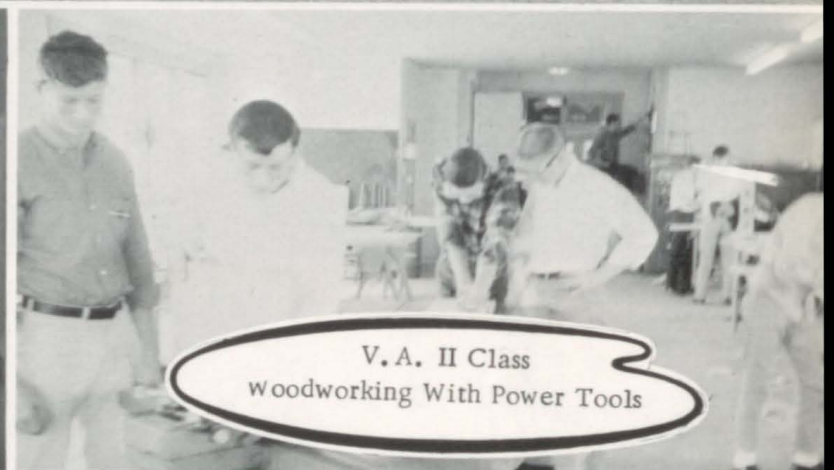

V. A. II Class  
 Woodworking With Power Tools

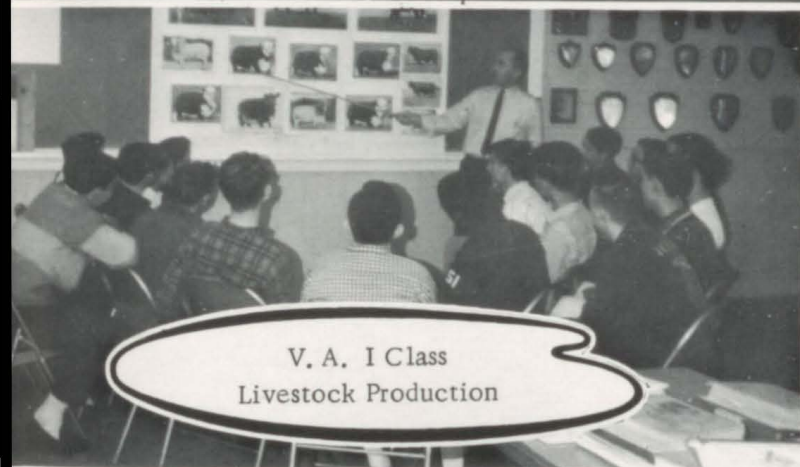

V. A. I Class  
 Livestock Production

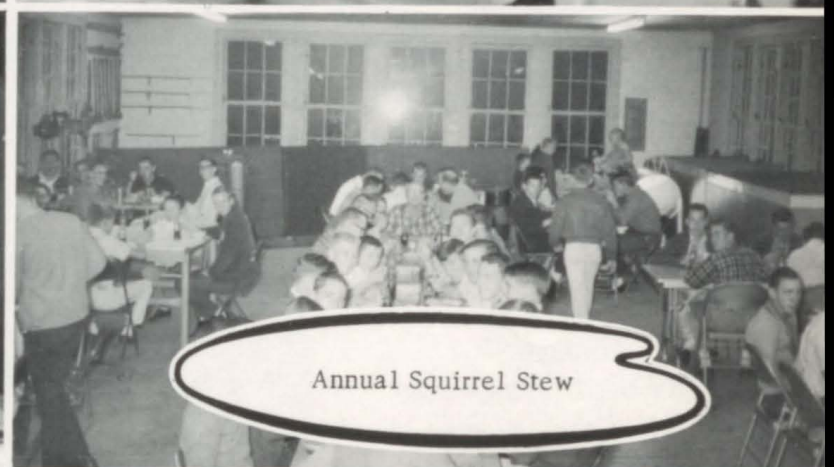

Annual Squirrel Stew



V. A. I Greenhand Initiation

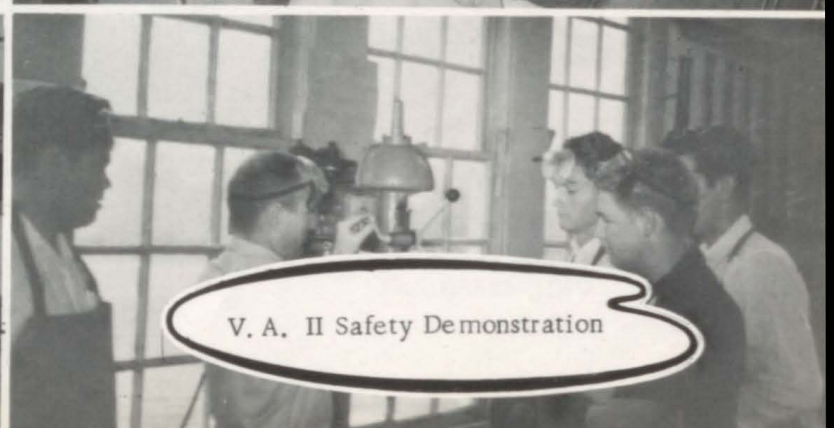

V. A. II Safety Demonstration

# EL CIRCULO ESPAÑOL

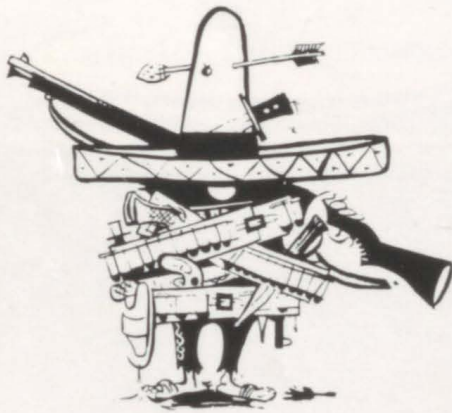

SPONSOR:  
Mrs. Truman Alford

STUDENT COUNCIL REP.:  
Pam Rowe

PRESIDENT:  
Angela Hill

VICE-PRESIDENT:  
Vira Johnson



SECRETARY:  
Nila Surratt

TREASURER:  
Donny Dowd

REPORTER:  
Sammy Higdon

SONG LEADER:  
Betsie Bartlett



# FORENSIC SOCIETY



SPONSOR:  
Mrs. Opal Robinson

PRESIDENT:  
Royce Henderson

SECRETARY:  
Freida Wilbanks

REPORTER:  
Elaine Burrow

PROGRAM CHAIRMAN:  
Sandra Warren

VICE-PRESIDENT:  
Larry Bobo

TREASURER:  
Ronnie Burns

PARLIAMENTARIAN:  
Jerry Surratt

# TIGERETTES



MRS. OPAL ROBINSON

Sponsor

FRANKLIN HAMILTON

Beau



## MOST VALUABLE TIGERETTE

NAN ECHOLS



## OFFICERS

President, Betty Green  
Vice President, Joyce Kirkland  
Secretary, Gail Robison  
Treasurer, Martha Durham  
Rep., Wanda Erwin



# LINDEN-KILDARE CHEERLEADERS

Carolyn Hamilton

La-Juan Foster

Nancy Daniels

Shirley Whatley, Head Cheerleader

Freida Wilbanks, Asst. Head Cheerleader

Peggy Surratt  
Mascot





## "THE BIG SOUND"



The date, July 31, will long be remembered by the members of "The Big Sound." That was the morning when, at 2:30 A. M., the whole group assembled to begin an eight-day journey through thirteen states and the District of Columbia.

The band made eight appearances during that time, and holds many happy memories of their unusual trip as the Texas Representative to the New York World's Fair.



**LINDEN-KILDARE  
HIGH SCHOOL BAND**

# CO-DRUM MAJORETTES



PEPPER  
ROWE

BETSIE  
BARTLETT

# HEAD MAJORETTE

SHARON  
HAYS



# L-K MAJORETTES



MARY JANE CAVER  
NILA SURRATT



GINGER ROBERSON



JENNIE BARTLETT  
ANGELA HILL

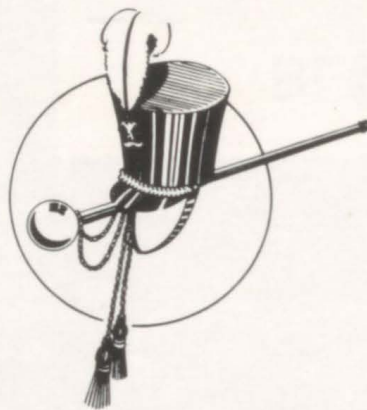

Alternate  
Majorette

JOYCE  
HENDERSON



Alternate  
Majorette

PAM  
ROWE





## BAND STAFF

Jerry Surratt  
Nancy Bucy

Joyce Henderson  
Sue Morris

David Tucker, Director



## ALL DISTRICT



## ALL REGION

### CONCERT BAND

Jerry Surratt

Sue Morris





## BAND OFFICERS

STANDING: Bill Johnson, Per. Sgt.; Pepper Rowe, Co-D.M.; Betsie Bartlett, H-D.M.; Bob Garrett, Brass Lt.; Joe Blackburn, Capt.; Steve Howard, Pres.; James Crenshaw, Brass Sgt. SEATED: Sandra Warren, W.W. Lt.; Sharon Hays, H-Maj.; Joyce Henderson, V. Pres.; Jerry Surratt, St. Dir.; Ann Owens, Sec.; Elaine Burrow, W.W. Sgt.

## BEGINNER BAND



## BAND MEMBERS

ALTERNATES  
 Angela Hill  
 Lynn McMasters



# LIBRARY CLUB



## SPONSOR

## OFFICERS



Mrs. Roy B. Temple

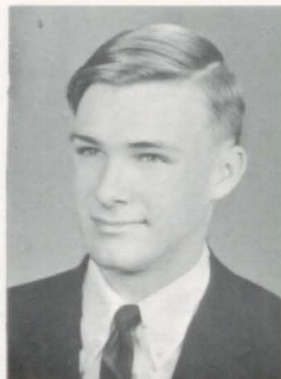

PRESIDENT  
Steve Howard  
VICE-PRESIDENT  
Lynn McMasters

SECRETARY  
Pepper Rowe  
HISTORIAN  
Donny Dowd





**ATHLETICS**



# LINDEN-KILDARE



# TIGER TEAM





CLARENCE HAYES  
 Halfback--3 Letters  
 All Dist. (2 yrs.)  
 Offense



RONNIE KNIGHT  
 Quarterback--2 Letters  
 Hon. Men. All Dist.  
 Off. and Def.



JIM JACOB  
 Guard--2 Letters



JAMES PENNY  
 Guard--1 Letter



LARRY BOBO  
 Halfback--1 Letter



Hayes picks up good yardage



66 WAYNE DUKE  
 Tackle--2 Letters



RONNIE SURRATT  
 End--1 Letter

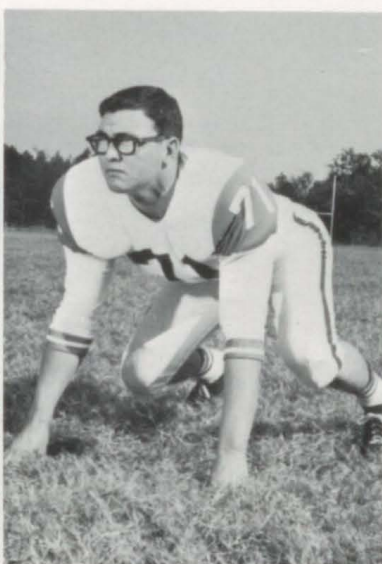

CHARLIE MEGGS  
 Tackle--1 Letter

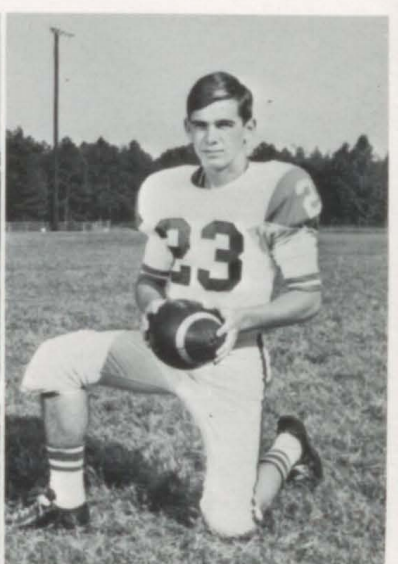

HAROLD HALL  
 Halfback--1 Letter



TOMMIE STRUTTON  
Halfback--2 Letters  
Hon. Men. All Dist.  
Defense



DENNY JONES  
Fullback--2 Letters  
Hon. Men. All Dist.  
Defense



FREDDIE McKINNEY  
Halfback--1 Letter

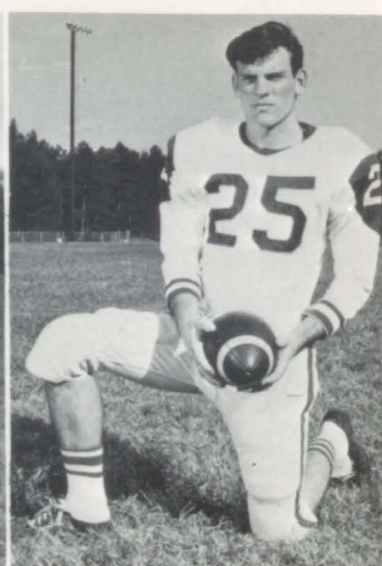

RONALD RHYNE  
Halfback--2 Letters



Knight goes for a sizeable gain

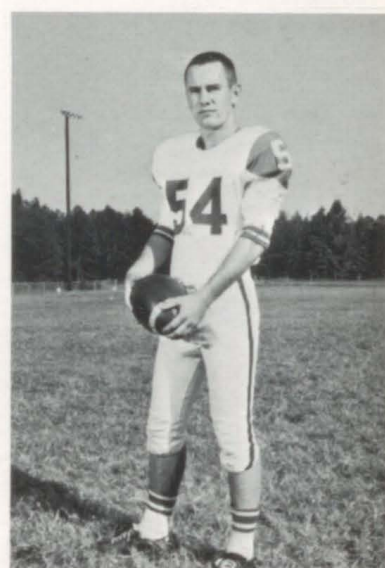

PHIL HARRIS  
Center--1 Letter



ROBERT GREEN  
Tackle--1 Letter



SAMMY HIGDON  
Guard--1 Letter



JIMMY SHEW  
End



WALTER MOORE  
Quarterback--1 Letter 67



FRANK KESSLER  
Center--1 Letter  
Hon. Men. All Dist.  
Offense



DALE BOBBITT  
Halfback--1 Letter



LARRY PENNY  
End--1 Letter

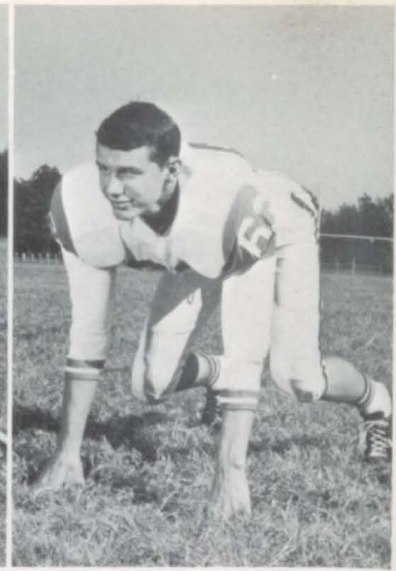

TOMMIE KESSLER  
Tackle--1 Letter



FREDDIE HULME  
Halfback--1 Letter

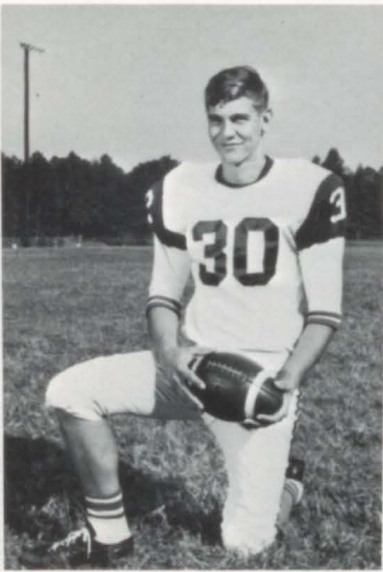

HAROLD FOREMAN  
Fullback--1 Letter



ARNOLD SCHERMERHORN  
End--1 Letter



GARY CRUMP  
End

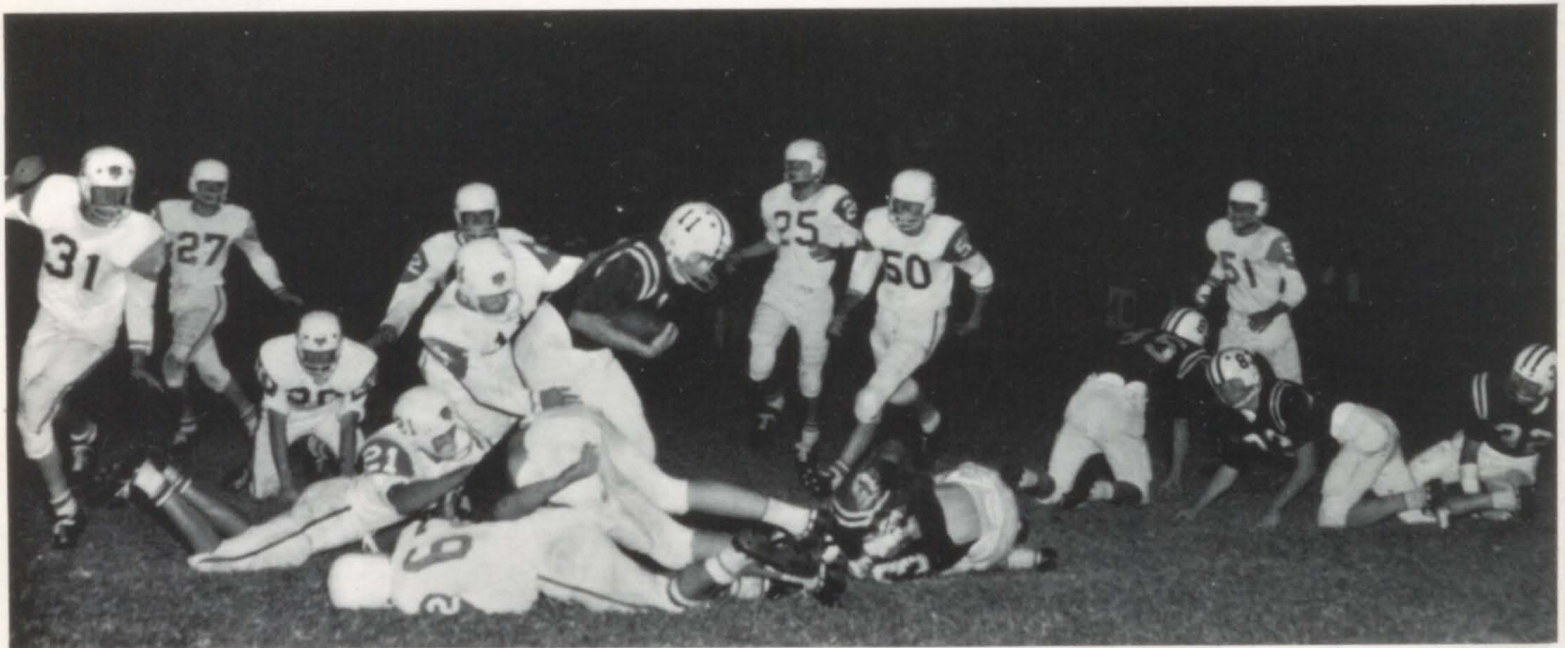

Defensive pursuit stops Atlanta for no gain



## COACHES

Lee O. Paine  
Asst. Coach

Jack Hetherington  
Head Coach

Tony Salter  
Asst. Coach



## CAPTAINS

Clarence Hays

Ronnie Knight

Jim Jacob



## SENIORS

Charles Meggs, Jim Jacob, Clarence Hays, James Penny, Ronnie Surratt, Wayne Duke, Harold Hall, Ronnie Knight, Larry Bobo



## "A" BASKETBALL TEAM

### BASKETBALL SCHEDULE



COACH AND CAPTAINS

COACH LEE O. PAINE  
TOMMIE JONES, LARRY BOBO

	<u>We</u>	<u>They</u>
Avinger	37	76
Redwater	54	65
Jefferson	44	46
Texas High	45	49
James Bowie	49	36
Bloomburg	53	48
Avinger	53	76
James Bowie	33	37
Queen City	31	41
Redwater	60	72
Waskom	61	41
Hooks	38	44
Liberty Eylau	51	43
New Boston	43	52
New Boston	41	64
Daingerfield	49	32
Gilmer	41	47
Atlanta	53	54
Gladewater	36	64
West Rusk	50	69
Daingerfield	52	51
Gilmer	54	58
Atlanta	54	38
Gladewater	40	51
West Rusk	47	64



TOMMIE JONES  
Forward  
CLARENCE HAYES  
Center  
RONNIE KNIGHT  
Guard



LARRY BOBO  
Forward  
HAROLD HALL  
Guard  
DENNY JONES  
Center

RONALD RHYNE  
Forward  
RANDY ALLEN  
Forward  
WALTER MOORE  
Guard

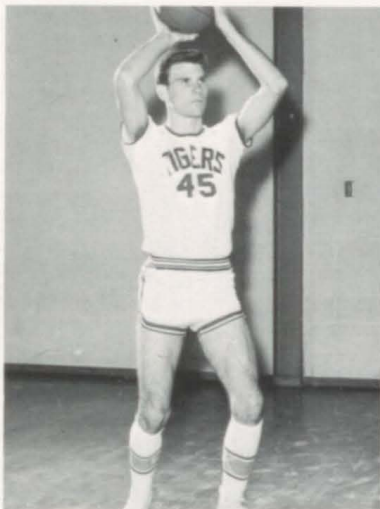

ARNOLD SCHEMERHORN  
Center  
HAROLD FOREMAN  
Center  
LARRY PENNY  
Forward

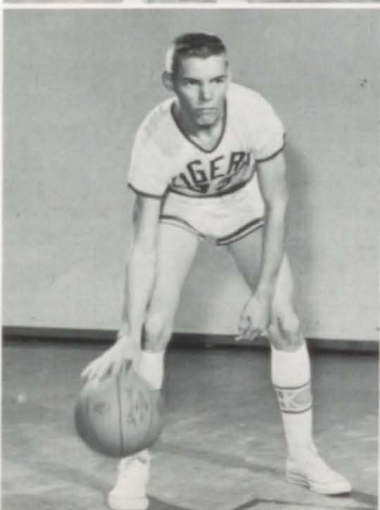



## "B" BASKETBALL TEAM

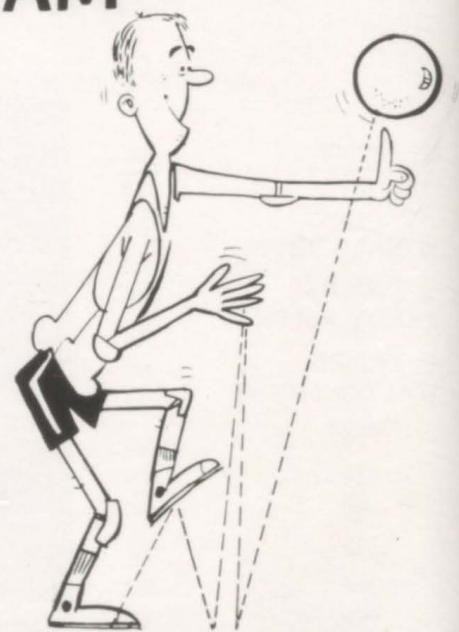

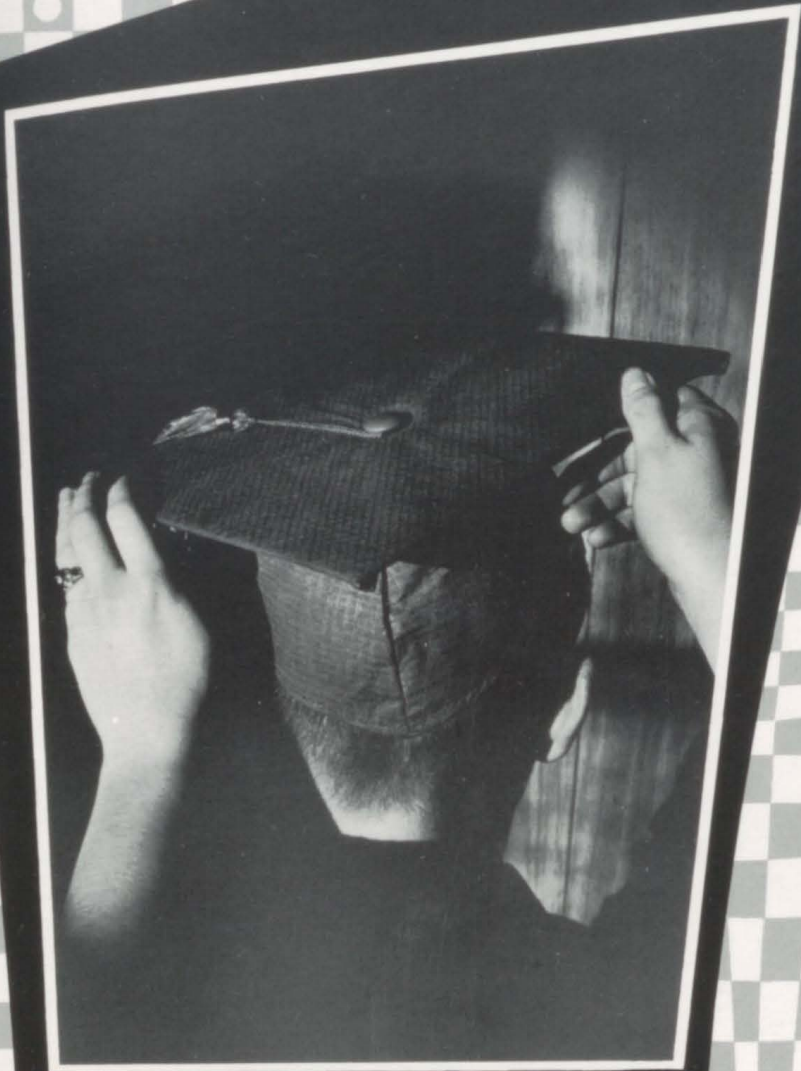

**SENIORS**

**11**

# SENIOR OFFICERS



President - - - - - Jerry Surratt

Vice-President - - - - - Joyce Henderson

Reporter - - - - - Ann Owens

Secretary - - - - - Ginger Roberson

Treasurer - - - - - James Penny

# SENIORS

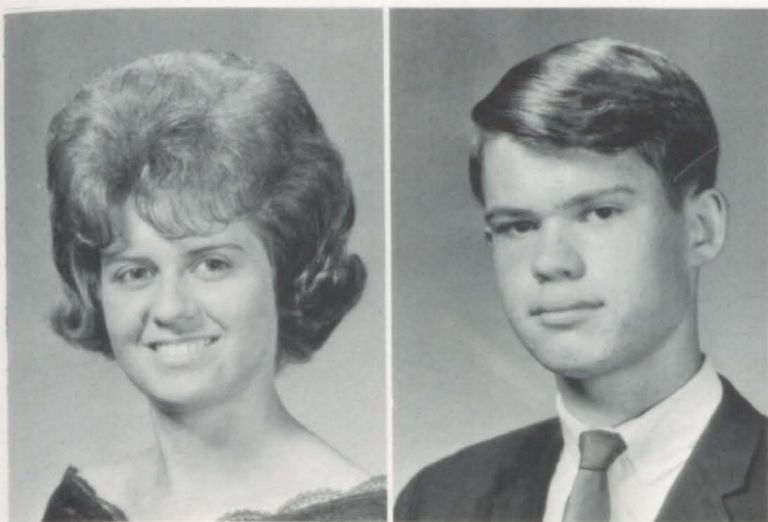

JENNIE BARTLETT

Band 1,2,3,4; All-Dist. 3; All-Reg. 3; Stg. Band 3, 4; Maj. 2,3,4; Girls' State 3; FHA 1,2,3,4; Off. 3,4; Lib. 2,3; Crad. Fav. 2; Class Off. 1,3; Span. Club 2,3; Off. 2; Sci. Club 3; Student Coun. 4; Off. 4; Coron. 2,3,4; Who's Who 4; Banq. Com. 3.

JOE BLACKBURN

Band 1,2,3,4; Capt. 4; All-Dist. 3; Council 3; Stg. Band 1,2,3,4; Span. Club 3; Sci. Club 3; Banq. Com. 3; Coronation 4.

LARRY BOBO

Football 1,4; Basketball 1,2,3,4; FFA 1,2,3; Off. 3; Coron. 2,4; Sci. Club 3; Speech Club 4; Off. 4; Baseball 4; Track 1,4; FHA Beau 4; Cradle Fav. 2; Who's Who 4.

MIKE BOWDEN

Basketball 1; FFA 1,2,3; Off. 3; Greenhand Quiz 1; Radio Team 3; State Conv. Deleg. 2; Class Off. 3; Who's Who 4; Coron. 4; Science Club 3; Banq. Com. 3; Jr.-Sr. Banquet MC; Boys' State 3.

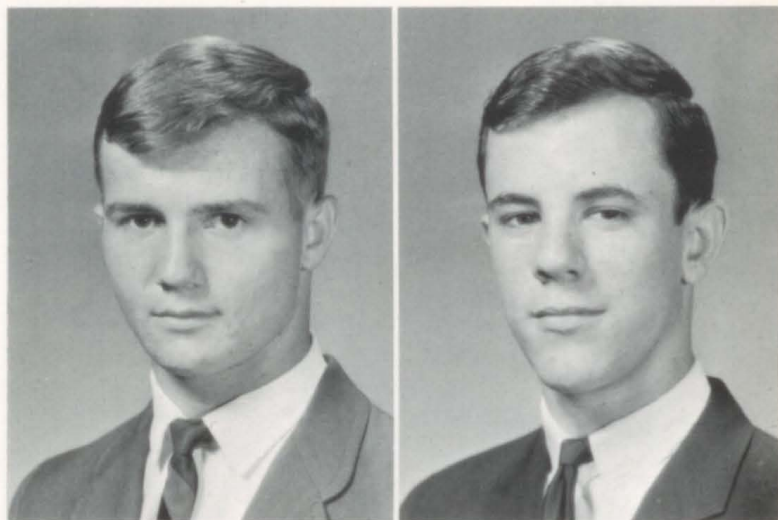

NANCY BUCY

Band 1,2,4; All-Reg. 2; All-Dist. 1,2; Band Sweetheart Nom. 4; Baccalaureate Usher 2; Coronation 4; Princess 4; Class Officer 2; Stage Band 1,2,4; Band Off. 2; Band Staff 4; Span. Club 2,4; Sci. Club 2; State Ensemble Contest 1,2; Football Queen Nom. 4.

RONNIE BURNS

FFA 1,2,3; Speech Club 4; Treasurer 4; Lib. 4; Greenhand Quiz 1; Coronation 4.

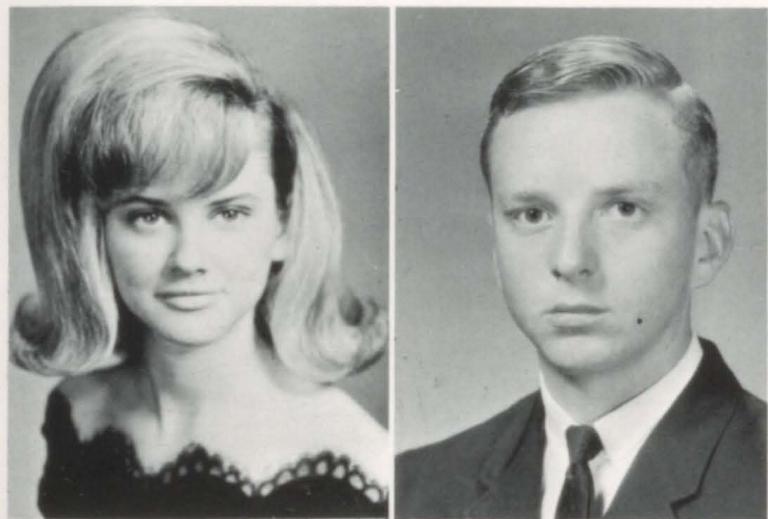

ELAINE BURROW

Band 1,2,3,4; Sgt. 4; All-Reg. 3; All-Dist. 1,2,3; Band Sweetheart Nom. 4; Football Sweetheart Nom. 4; For. Soc. 4; Off. 4; Science Club 3; Span. Club 1; FHA 1,2,3,4; Coron. Com. 4; Coron. 4; Football Queen 4.

MARY JANE CAVER

Band 1,2,3,4; All-Dist. 2; Maj. 2,3,4; Stg. Band 1, 2,3,4; FHA 1,2,4; Span. Club 2,3; For. Soc. 4; Basketball Sweetheart Nom. 4; Banq. Committee 3.



# SENIORS

DANA CLAYTON

Football 1,2; Basketball 1,2; Track 1; Football Manager 1,2; Science Club 4; FFA 1,2,3; Coronation 4.

JAMES CRENSHAW

FFA 1,2,3; Officer 3; State Convention 2; Science Club 3; Band 2,3,4; Manager 2,3,4; Officer 4; Coronation 4.



PATSY DIANE DOOLEY

Pep Squad 1; FHA 1,3,4; Science Club 3; Banquet Committee 3.

WAYNE DUKE

FFA 1,2,3; Officer 3; FFA Calf Show 3; Speech Club 4; Science Club 3; Track 1,2; Coronation 3,4; Football 1,2,3,4; Jr.-Sr. Prom Decoration Committee 3.

TAYLOR DUNCAN

FFA 1,3,4; Speech Club 4; Science Club 3; Coronation 4.

MARTHA DURHAM

Pep Squad 1,2,3,4; Row Captain 3; Officer 4; FHA 1,2,3,4; Officer 4; Speech Club 4; Coronation 4.



WANDA ERWIN

Pep Squad 1,3,4; Officer 4; FHA 1,2,3,4; Banquet Committee 3; Science Club 3; Forensic Society 4; Coronation 1,4; Class Favorite 1.

NANCY FOREMAN

Pep Club 1,2,3,4; FHA 1,2,3,4; Science Club 3; Forensic Society 4; Coronation 4.



# SENIORS

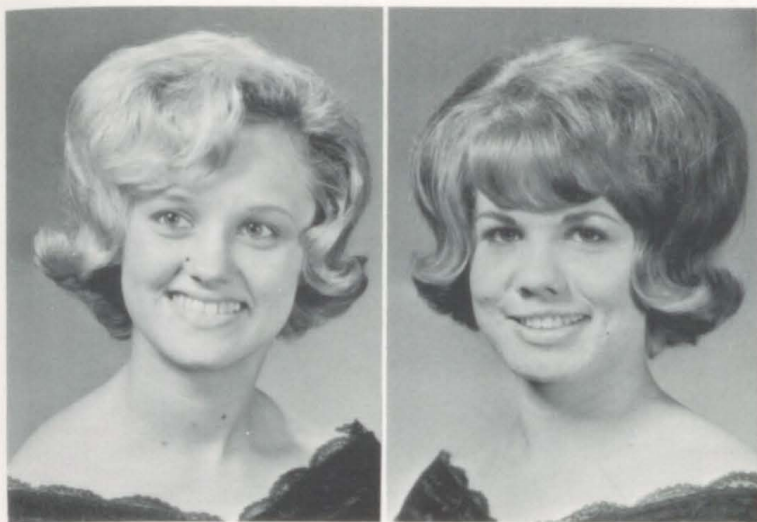

HAROLD HALL

Football 1, 3, 4; Basketball 1, 2, 3, 4; Baseball 4; Track 1, 4; Spanish Club 2, 3; Speech Club 4; Coronation 4.

FRANKLIN HAMILTON

Football 1, 2, 3; Manager 4; FFA 1, 2, 3; Coronation 4; Track 1; Pep Squad Beau 4; Science Club 3.



SHARON HAYS

Band 1, 2, 3, 4; Solo and Ens. Con. 2, 3; All-State Solo and Ens. 2, 3; Maj. 2, 3, 4; Head Maj. 4; Stg. B. 4; Banq. Com. 3; FHA 1, 3, 4; Off. 4; Spanish Club 2, 3; Stu. Coun. 3, 4; Coron. 3, 4; Football Sw. Nom. 4; Cl. Fav. 4; Valedictorian 1.

JOYCE HENDERSON

Band 1, 2, 3, 4; All-Dist. 3; All-Reg. 3; Off. 4; St. UIL Solo Con. 3; St. UIL Ens. Con. 2, 3, 4; Staff 4; Stg. B. 3, 4; Sw. Nom. 4; Sci. Club 3; Span. Club 2, 3; Ban. Com. 3; Coron. 2, 4; Cl. Officer 3, 4; Librarian 2, 3.

LA JUAN FOSTER

Spanish Club 3, 4; FHA 1; Coronation 2, 3, 4; Pep Squad 2, 3, 4; Cheerleader 1, 3, 4; NCA Session 3, 4; Banquet Committee 3; Forensic Society 4.

BETTY LEE GREEN

Pep Squad 1, 2, 3, 4; Officer 4; FHA 1, 3, 4; Coronation 4; Banquet Committee 3; Interscholastic Volleyball Team 3.

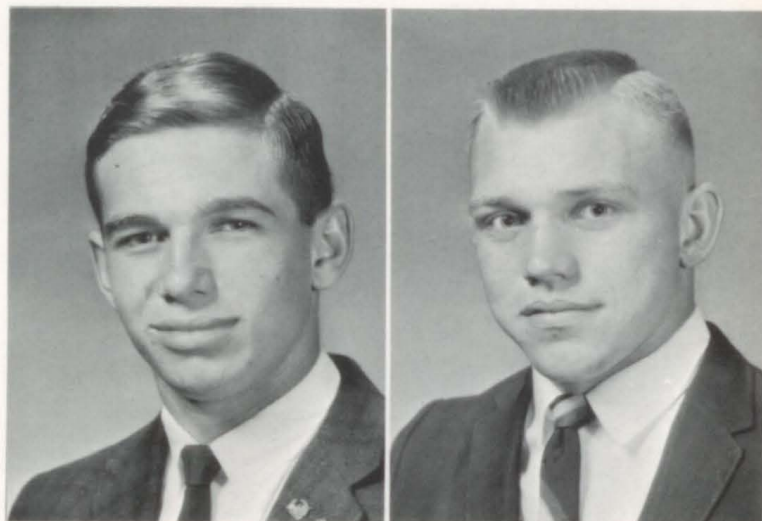

JOHN HARTGROVE

FFA 3, 4; Greenhand Quiz 3; Speech Club 3.

CLARENCE HAYES

Football 1, 2, 3, 4; Capt. 4; Hon. Men. All-Dist. 2, 3; All-Dist. Def. Back 4; Track 1, 2, 3; Basketball 1, 2, 3, 4; All-Dist. 3; FFA 1, 2, 3; Talent Team 2; Baseball 4; Science Club 4; Coronation 4.



# SENIORS

ROYCE HENDERSON

Band 1; Spanish Club 3; Science Club 3; Speech Club 4; Officer 4; Who's Who 4; Coronation 4.

DALE HOBBS

Band 1; Pep Club 2, 3, 4; FHA 1, 2, 3, 4; Forensic Society 4; Science Club 3.



STEVE HOWARD

Band 1, 2, 3, 4; Pres. 4; All-Dist. 2, 3; Stage Band 1, 2, 3, 4; Span. Club 2, 3; Pres. 3; Sci. Club 3; Nat. Honor Soc. 3, 4; Pres. 4; Class Off. 2; Boys' State 3; Annual Staff 4; Banq. Com. 3; Grad. Usher 3; Stu. Coun. 3, 4; Parl. 4; Coron. 3, 4; Cl. Fav. 3; Who's Who 4; Best Citizen 4; Student Librarian 4.

ROSALEE JACKSON

FHA 1, 2, 3, 4; Off. 4; Pep Squad 1, 3; Science Club 3; Coron. 4; Banq. Com. 3; Volleyball 3.

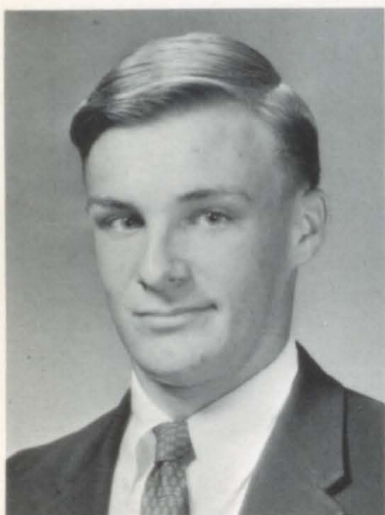

JIM JACOB

Football 1, 3, 4; Capt. 4; Track 1, 2, 3; Weightlifting 1, 2, 3, 4; Coron. 3, 4; Cl. Pres. 2; Sci. Club 3; Span. Club 2, 3; Banq. Com. 3; Bac. Usher 3; Who's Who 4; Annual Staff 4.

TOMMIE JONES

Football 1; Basketball 1, 2, 3, 4; Track 1, 2, 3, 4; Baseball 4; FFA 1, 2, 3; Greenhand Quiz 1; Science Club 3; Class Officer 2; Class Favorite 4; Coronation 4.



PEGGY JOYCE KIRKLAND

Pep Squad 1, 2, 3, 4; Vice-Pres. 4; FHA 1, 3, 4; Sci. Club 3; For. Soc. 4; Banq. Com. 3; Volleyball 3.

RONNIE KNIGHT

Football 1, 2, 3, 4; Hon. Men. All-Dist. 4; Capt. 4; Basketball 1, 2, 3, 4; Track 1; Weightlifting 2, 3, 4; Salutatorian 1; Bacc. Usher 3; Sci. Club 3; Span. Club 2, 3; Stu. Coun. 2, 3, 4; Pres. 4; Cor. 2, 3, 4; Underclass Fav. 3; Boys' State 3; Annual Staff 3, 4; Class Pres. 1; Banq. Com. 3; Nat. Hon. Soc. 3, 4; Football King 4; Lib. 3; Most Popular Boy.



# SENIORS



CHARLES WELDON MEGGS

Football 1, 3, 4; Basketball 1, 2, 3; Track 1, 2, 3, 4;  
FFA 1, 4; Speech Club 4; Coron. 3, 4; Sci. Club 3.

SUE MORRIS

Band 1, 2, 3, 4; Sec. 2, 3; Council 3; Staff 4; All-Dist.  
1, 3, 4; All-Reg. 3, 4; St. UIL Solo and Ens. Con. 2,  
3; Stg. B. 1, 2, 3, 4; Annual Staff 3, 4; Bus. Mgr. 4;  
Stu. Coun. 2, 3, 4; Off. 4; Nat. H. Soc. 3, 4; Off. 4;  
Who's Who 4; For. Soc. 4; Sci. Club 3; Span. Club  
2, 3; Coron. 2, 4; Lib. 2; Best Citizen 4; Girls' State  
3.

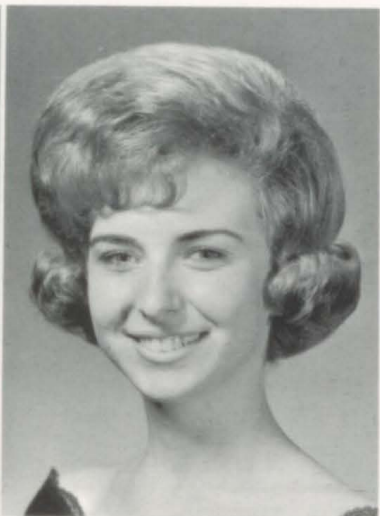

RONALD OWENS

FFA 1, 2, 3; Forestry Judging 1; Football 1; Track 1;  
Speech Club 4; Science Club 3; Coronation 4.

CHERYL PARKS

Pep Squad 1; Office Club 1; Trans. from Alpha, N.J.;  
FHA 2, 3, 4; Off. 3, 4; St. Conv. 3; Area Meet. 3, 4;  
Vot. Del. 3; St. Conv. 3; Y. H. T. Little Sister 4;  
Who's Who 4; For. Soc. 4; Coronation 4.

LYNN McMASTERS

Band 1, 2, 3, 4; Off. 3; All-Dist. 1, 2, 3, 4; All-Reg.  
1, 2, 3, 4; 1st Div. UIL Solo Contest 1, 2; Who's Who  
4; Lib. 3, 4; Nat. Honor Soc. 3, 4; Off. 4; Banq.  
Com. 3; Coron. 2, 4; Sci. Club 3; For. Soc. 4; Span.  
Club 2, 3.

MARY ELAINE McCLUNG

Band 1, 2, 3, 4; All-Reg. 1, 3; All-Dist. 3; FHA 1, 4;  
Spanish Club 2, 3; Banquet Committee 3; Forensic  
Society 3, 4.

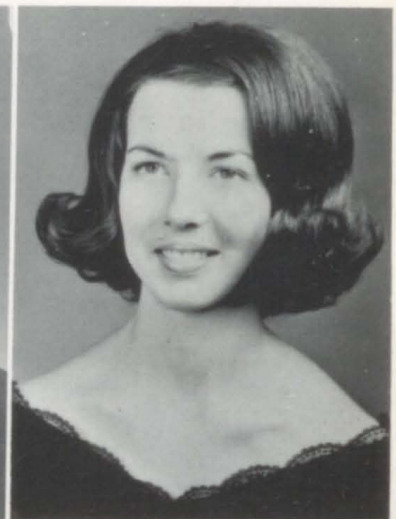

LYNN MOSELY

FHA 1, 2, 3, 4; Band 1; Pep Club 2; Span. Club 2;  
Sci. Club 3; Lib. 3, 4; Annual Staff 4; Who's Who 4;  
Coron. 4; Princess 4; For. Soc. 4; Banq. Com. 4;  
Stu. Coun. 4; Off. 4; Football Queen Nominee 4.

ANN OWENS

Band 1, 2, 3, 4; Sec. 4; Sweetheart 4; All-Dist. 1, 3;  
All-Reg. 3; FHA 1; For. Soc. 3, 4; Span. Club 2, 3;  
Stu. Coun. 4; Sec. 4; Banq. Com. 3; Cl. Off. 3, 4;  
Who's Who 4; Coron. 4; Lib. 4.



# SENIORS

JAMES PARTAIN

Band 1,2,3,4; Off. 3; All-Reg. 2; All-Dist. 3; Stage Band 1,2,3,4; Coronation 4; Spanish Club 2,3; Science Club 3.

JAMES PENNY

Football 1,2,3,4; Class Off. 1,2,3,4; FFA 1,2,3; Pres. 3; Weightlifting 1,2,3,4; Grad. Usher 3; Coron. 3,4; Science Club 3; Who's Who 4; Banquet Committee 3.

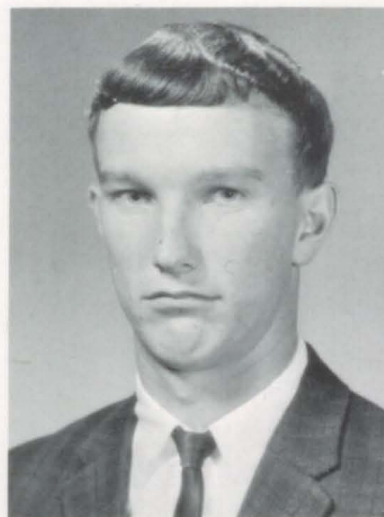

SUSIE REYNOLDS

FHA 1,2,3,4; Transfer from Phoenix Union High School.

GINGER ROBERSON

Band 1,2,3,4; All-Dist. 2,3; Council 1; Stage Band 3,4; Majorette 2,3,4; State Ens. Contest 3; Band Sweetheart Nom. 4; Spanish Club 2,3; Forensic Society 3,4; Sec. 3; Banquet Committee 3; Class Officer 4.

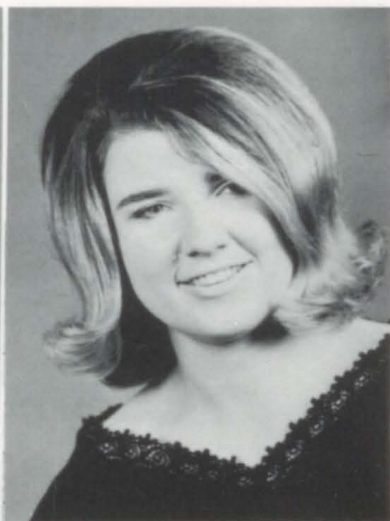

GAIL ROBISON

Pep Squad 1,3,4; Officer 4; Science Club 3; FHA 1,2,3,4; Banq. Com. 3; Coronation 4.

PEPPER ROWE

Band 1,2,3,4; Council 3; All-Dist. 3; Solo and Ensemble Contest 1,2,3; Co-Drum Major 4; Librarian 4; Bac. Usher 3; Banq. Com. 3; Sci. Club 3; Span. Club 2,3; Off. 3; FFA Sweetheart Nom. 3; Football Sweetheart Nom. 4; Basketball Sweetheart 4; Coronation 4.



MARSHA SURRATT

FHA 1,3,4; Pep Squad 1,3,4; Row Captain 3,4; Science Club 3; Banq. Com. 3; Coronation 4.

JERRY SURRATT

Band 1,2,3,4; Sgt. 1; Capt. 2; Dir. 3,4; Staff 4; Council 3; All-Dist. 1,2,3,4; All-Reg. 1,2,3,4; State UIL Solo and Ens. Con. 1,2,3,4; Outstanding Trumpeter SMU and Castlebury Stg. Band Fest. 3; Stg. B. 1,2,3,4; Coron. 1,2,3,4; Sci. Club 2,3; Cl. Off. 4; Span. Club 2,3; Off. 2,3; Forensic Society 4; Officer 4.



# SENIORS

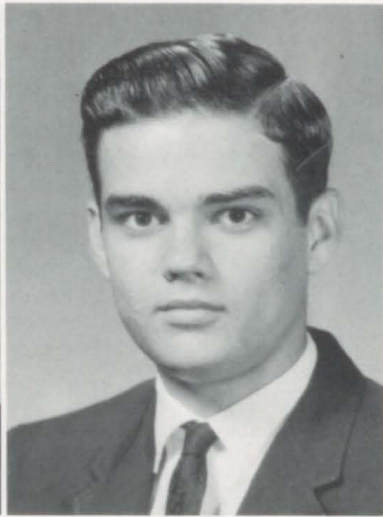
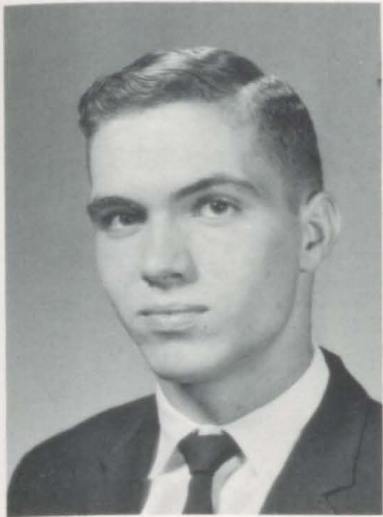

RONNIE SURRATT

Football 1,4; Baseball 3,4; Weightlifting 1,2,4; FFA 1,2,3; Sec. 3; Radio Team 3; Forestry Team 3; Coronation 1,4.

AUTHUR SWIFT

Spanish Club 2; Forensic Soc. 4; Coronation 4.

KENT TRAMEL

FFA 1,2,3; Football 1,2; Basketball 1,2; Track 1; Coronation 3,4; Science Club 3.

SANDRA WARREN

Band 1,2,3,4; Off. 3,4; All-Dist. 1,2,3,4; All-Reg. 2,3; State Ens. Con. 3; Solo and Ens. 1,2,3,4; Stg. B. 2,3,4; Cl. Fav. 3; Coron. 2,3,4; Princess 4; Sci. Club 3; Span. Club 2,3; Off. 3; For. Soc. 4; For. Soc. Off. 4; FHA 1,2,3,4; Off. 3,4; Banq. Com. 3; Librarian 2,3,4; FHA State Convention 3,4.



SHIRLEY ANN WHATLEY

Pep Squad 2,3,4; Span. Club 2,3; Cheerleader 3,4; Head Cheerleader 4; For. Soc. 3,4; Underclass Fav. 3; Coron. 3,4; FHA 2,3,4; For. Soc. Off. 3; NCA Session 3,4; Royal Prin. 4; Banq. Com. 3,4; FHA Rep. for M.C.S.C.D. Queen Contest 3; Most Popular Girl.

BRENDA WILBANKS

Pep Squad 1,2,3; F.H.A. 1,2,3; Science Club 3.

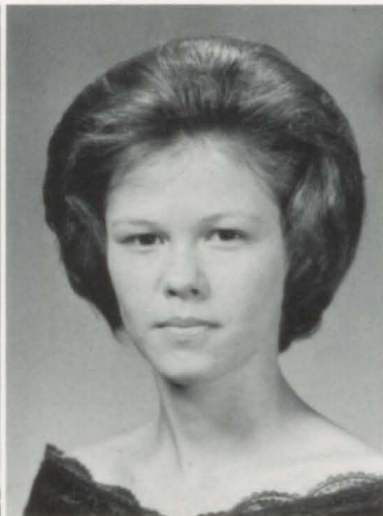
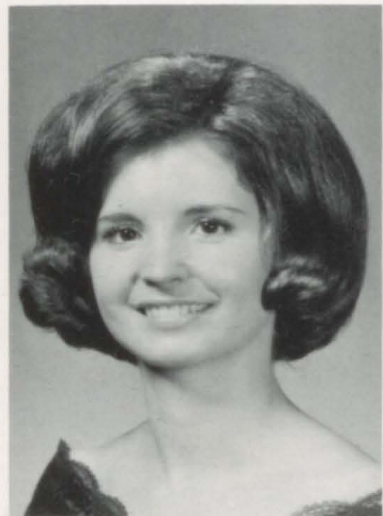

FREIDA L. WILBANKS

Pep Squad 1,2,3,4; Sec. 3; Cheerleader 4; Asst. Head Cheerleader 4; Fav. 2; Bac. Usher 3; FHA 1,2,4; For. Soc. 4; Sec. 4; Sci. Club 3; Coron. 2,4; Coron. Com. 4; Football Sweetheart 4.

BRENDA WARREN YATES

Pep Squad 1,2; Cheerleader 1; Football Sweetheart 1; Coron. 1; FHA 2,4; Stu. Council 2; Hon. Soc. 2; For. Soc. 4; Librarian 2.





L-K HIGH



SENIORS, 1966

# WHO'S WHO



## CUTEST

Lynn Moseley

Larry Bobo



## FRIENDLIEST

Cheryl Parks

James Penny

*what?*

## WITTIEST

Joyce Henderson

Royce Henderson





# WHO'S WHO

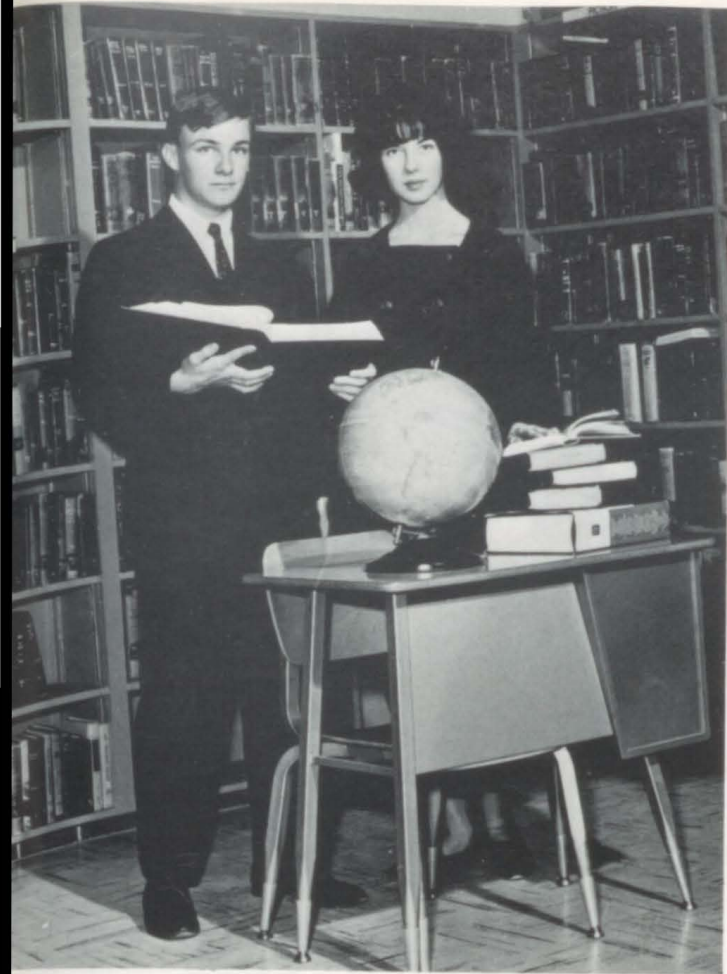

## MOST INTELLECTUAL

Sue Morris

Steve Howard



## MOST DEPENDABLE

Ann Owens

Mike Bowden



## MOST AMBITIOUS

Lynn McMasters

Jim Jacob

# WHO'S WHO



## UNDERCLASS FAVORITES

Pam Rowe

Ronald Rhyne

## CRADLE FAVORITES

Carol Ann Lovelace

Harold Foreman



## MOST TALENTED

Jennie Bartlett

Jerry Surratt





JUNIORS

JUNIOR



Randy Allen  
Davis Anderson  
Betsie Bartlett  
Carol Buckland



Brenda Burrow  
Robert Calhoun  
Kathryn Carter  
Janette Clark



Mrs. Anders, are you  
proud of us!!!

Jana Clinkscale  
Ronnie Cope  
Janice Creamer  
Milton Creamer



Douglas Daniels  
Nancy Daniel  
Delores Delacerda  
Donny Dowd





Your co-ordinated David!!

Gary Duncan  
Beth Echols



Judy Evans  
Manvel Green



Robert Green  
Charleen Hall  
Van Hall  
Carolyn Hamilton



Devonna Harris  
Phil Harris  
Sheron Harris  
Wanda Hays

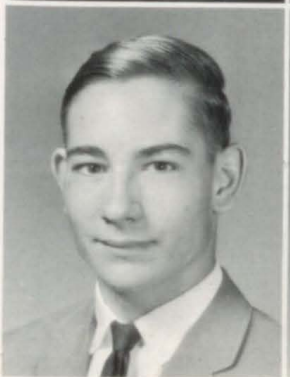

Sammy Higdon  
Sue High  
Angela Hill  
Wade Hitchcock



Susanna Jackson  
Vira Johnson



Denny Jones  
Lanita King



Martha Lee  
Elaine Lovelace



Manvel, pay attention!

Wanda McCoy  
Connie McKinney  
Freddie McKinney  
Charles McMichael



Randy Mauldin  
Walter Moore  
Kathy Nunn  
Virginia Parker





Ronald Rhyne  
Jimmy Roberts

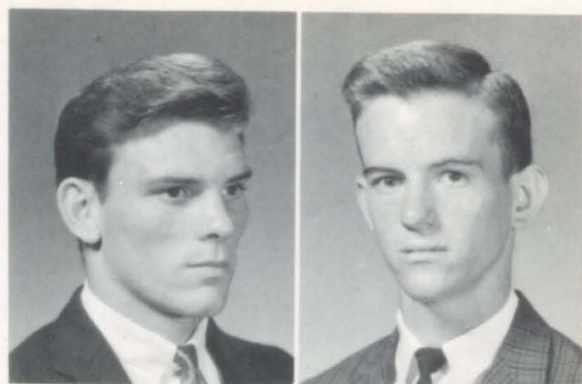

Mary Roberts  
Pam Rowe



He was with me last night, Sue!!

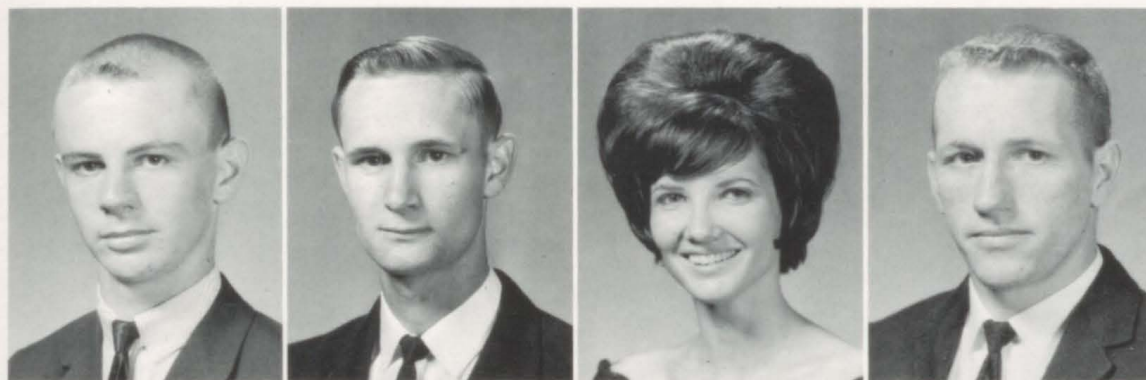

Dennis Shew  
Jimmy Shew  
Ella Lee Sloan  
Tommy Strutton



Nila Surratt  
Patricia Vaughn  
Sue Walker  
Sandy Warren



Absent when  
pictures were made



Donny Washington  
James White  
Linda Woodall  
Brenda Yates

# JUNIOR OFFICERS



President - - - - - Donny Dowd

Secretary - - - - - Sammy Higdon

Vice-President - - - - - Phil Harris

Treasurer - - - - - Nila Surratt

Reporter - - - - - Pam Rowe





# SOPHOMORES

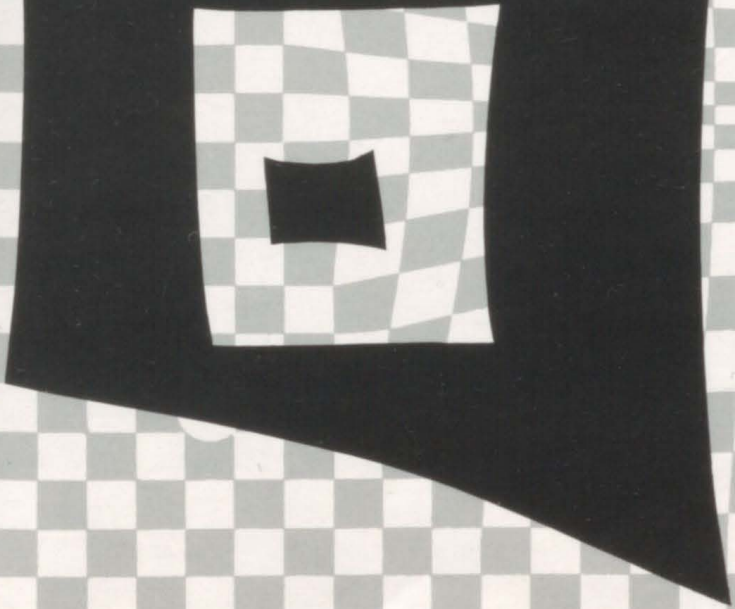

# SOPHOMORES



Kathy  
Anderson  
Greg  
Attaway

Beverly  
Ayers  
Vivian  
Bates

Carolyn  
Bennett  
Jimmy  
Bergt

Bert  
Berryman  
Claudia  
Berryman

Dale  
Bobbitt  
Iva Ruth  
Brown

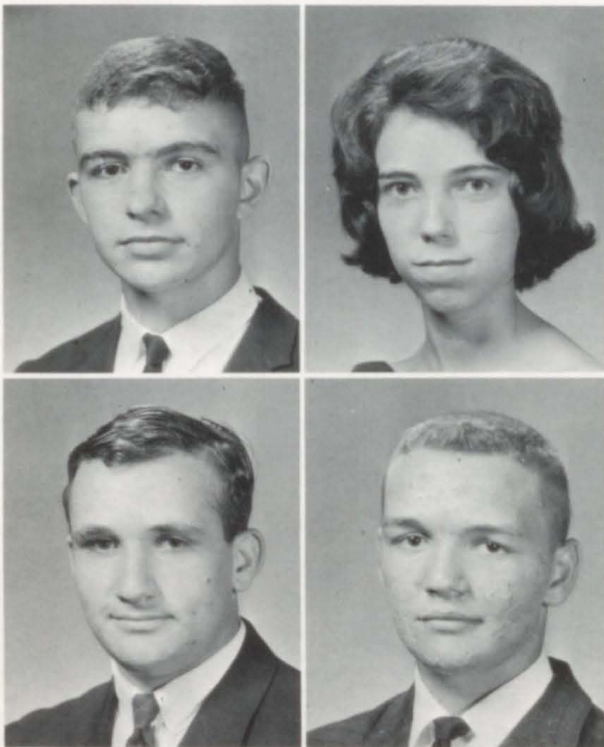

Jimmy  
Buckland  
Bryce  
Carter

Nancy  
Combs  
Gerry  
Crump



How much money is in the pot?

# SOPHOMORES



My dog's better than your dog . . .



James  
Davis  
Dennis  
Duncan

Ruby Nan  
Echols  
Mary Jo  
Eller



Buel  
Elmore  
Buddy  
Erwin

Barbara  
Finley  
Harold  
Foreman

Bob  
Garrett  
Glenda  
Gay

Bonnie  
Gillespie  
Kenneth  
Gilmore

Linda  
Green  
Janice  
Hays

# SOPHOMORES



Marsha  
Hays  
Keith  
Higdon

Evelyn  
Hinojosa  
Rickey  
Holland

Freddie  
Hulme  
Joe  
Humphrey

Evelyn  
Jenkins  
Linda  
Johnson

Louis  
Johnson  
Anna Lee  
Kessler



Phyllis  
Lee



Frank  
Kessler  
Tommy  
Kessler

Charles  
Kindred  
Judy  
Lawrence



THIS IS BIOLOGY???

# SOPHOMORES



Carol Ann  
Lovelace  
David  
Lovelace

David  
Morse  
Susan  
Nelson

Ronnie  
Newland  
Larry  
Penny



Arnold  
Schmerhorn  
Wanda  
Shew

Amy  
Sims  
Randy  
Snelgrove

Michelle  
Skelton  
Paula  
Stone

R. D.  
Strutton  
Yvonne  
Thompson

Mike  
Wiggins  
Sammy  
Wilbanks

# SOPHOMORE OFFICERS



President - - - - - Larry Penny

Secretary - - - - - Paula Stone

Vice-President - - - - - R. D. Strutton

Treasurer - - - - - Kenneth Gilmore

Reporter - - - - - Phyllis Lee

JUNIOR HIGH

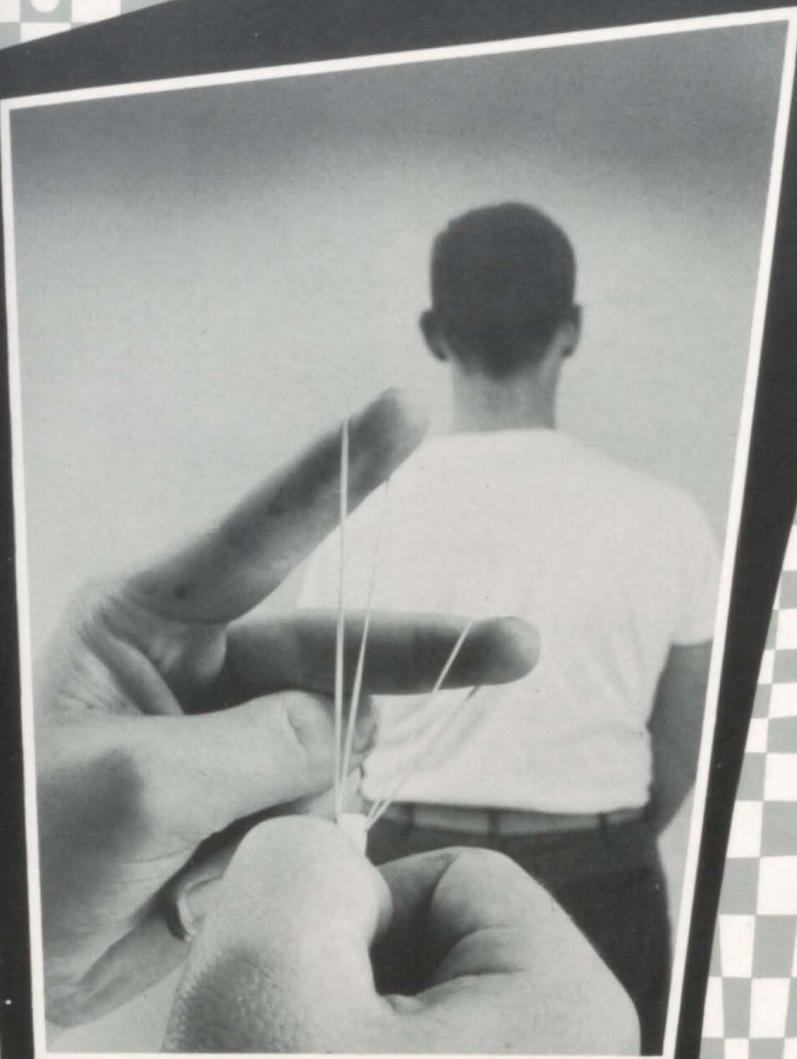



Donny Anderson  
Vicki Arnold  
Gary Barker



Ronald Barrington  
Cynthia Barron

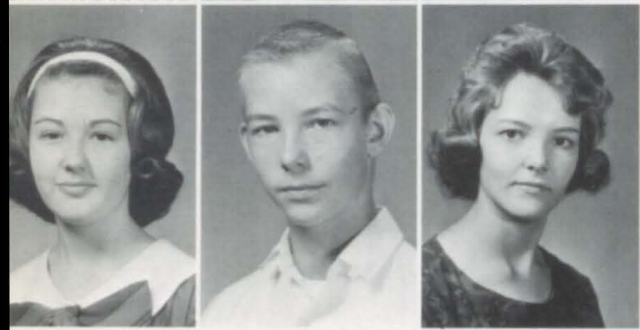

Teresa Bowden  
George Brown  
Georgia Brown



Shane Bucy  
Lou Burrow

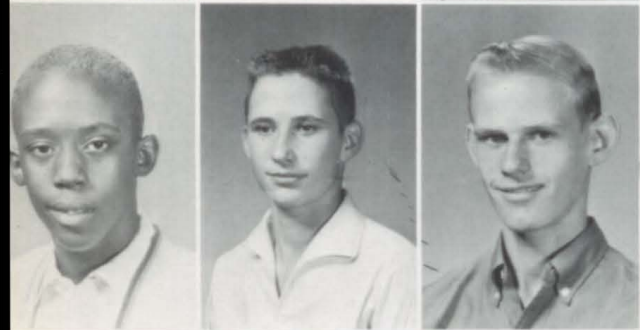

Alfred Calhoun  
Mike Carter  
Pat Carter



Jane Chambers  
Phil Cox



Billy Jo Danowski  
Debbie Davis  
Mark Delacerda



Wayne Duncan  
Glenn Foreman



Dennis Gilbert  
Doris Gilmore  
Steve Glenn

# NINTH

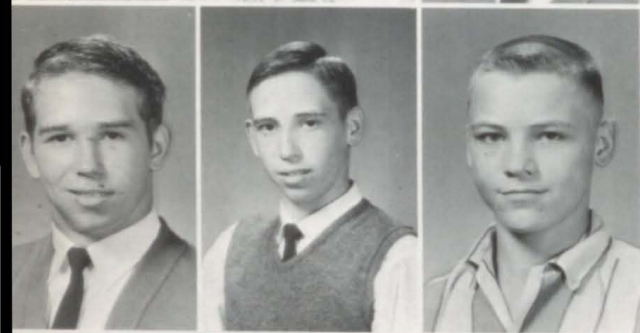

J. H. Green  
Ronnie Green  
Mike Hamilton



Roy Hampton  
Larry Hanes  
Kathy Harris





Jackie Harrod  
Wesley Hatcher



Larry Hayes  
Patricia Henderson  
Robert Heard



Robert Henderson  
Wanda Hendricks



Jo Hitchcock  
Robert Hobbs  
Patricia Howard

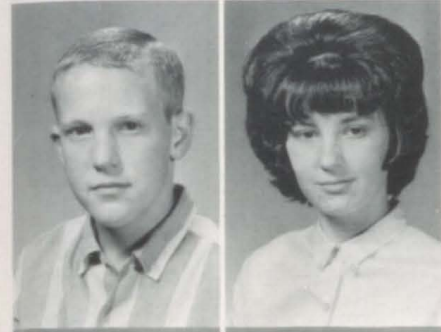

Don Humphrey  
Cathy Jackson



Bill Johnson  
Phillip Jolly  
Terry Jones



Ronnie Kessler  
Sherry King



Thelia King  
Tommy King  
Debbie Latham

# GRADE

Debbie Lummus  
Jimmy Lyles  
Jo Pat McGilvray

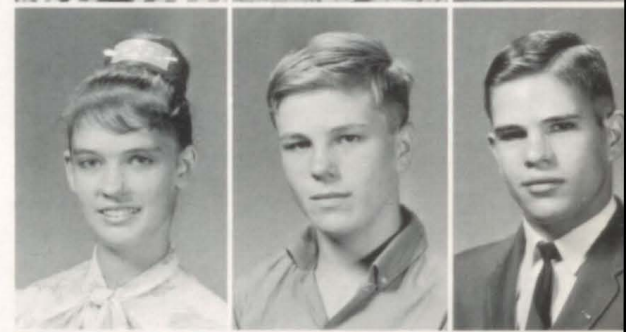

Delores Miller  
Johnny Moore  
Ben Morphew



Jeannie O'Rear  
Georgia Owen  
Jerry Owens



That's your good side,  
Lanoyce!

# NINTH GRADE

Lanoyce Partain  
Rex Pate  
Tex Pate  
Linda Quada  
Donald Rhyne



Pearly Rhyne  
Gerald Richardson  
Dennis Roberts  
Jerry Robison  
Wayne Rountree

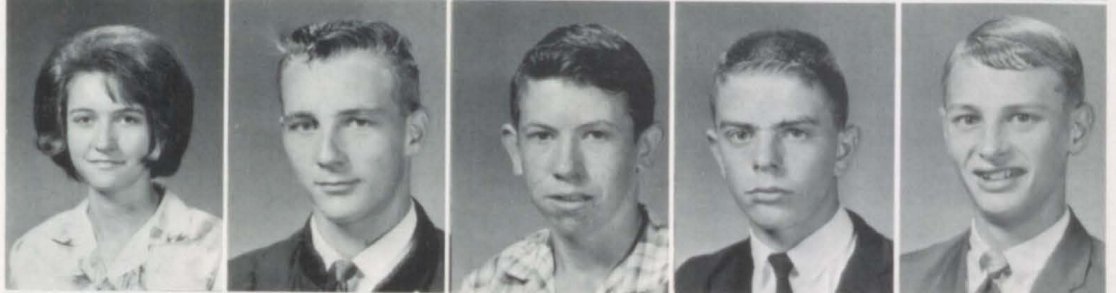

O'Neal Rucker  
Larry Schemmerhom  
Gary Shelton  
Donny Simmons  
Danny Simmons

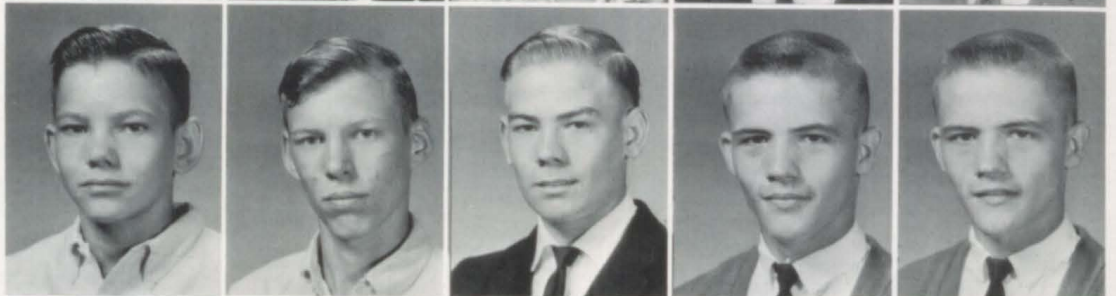

Nadine Sloan  
Floyd Smith  
Annie Strutton  
Danny Strutton  
Cheryl Surratt



Randy Surratt  
Neal Walker  
Brenda Watson  
Ronnie Washington



Danny Whatley  
Dexter Whatley  
Brenda Wiley

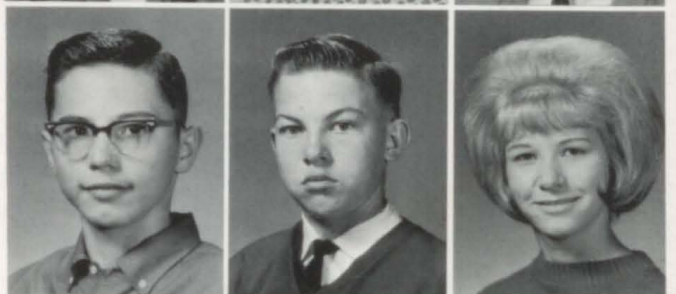

Gary Wommack  
Chuck Woodall  
Barbara Woodruff

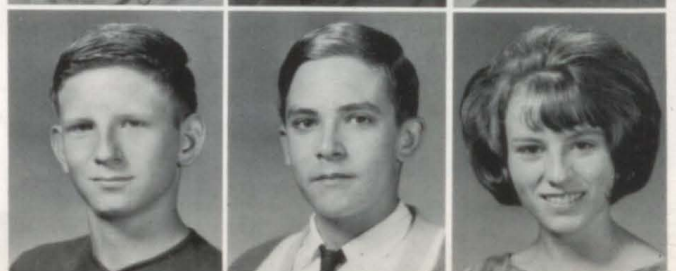

# EIGHTH



Robert Bergt  
Diann Bobo  
Martha Brown  
Wesley Combs  
Donna Danowski



Debra Dorgan  
Vernon Duke  
Joe Durham  
Janet Eaves  
Grady Echols



Terry Elders  
Beverly Elmore  
Gene Gay  
John Gillespie  
Doug Glover



Ronald Green  
Sharon Hall  
Vicki Hall  
Mike Hamilton  
Karen Hanson



Lindell Harrison  
Johnny Harrod  
John Henderson  
Harold Horsley



Talulah Hoyt  
Ann Jenkins



Andra Jones  
Sharon Kessler



# EIGHTH

Roger Lawence  
 Ronnie Lee  
 Monti Montoya  
 Sara Moore  
 Steve Morse



David Oney  
 Margaret Reynolds  
 Dianne Rhyne  
 Kathy Richardson  
 Jan Roberson



Kieth Shelton  
 Diane Shew  
 Candy Sims  
 Sharon Steele  
 Jeanie Stone



Donald Swift  
 Nona Thompson  
 Brenda Thomas  
 Donna Turner  
 Judy Turner



Janet Walker  
 Sharon Walker  
 George Warren  
 Chris Washington



Hippety-hop!!

Teri Washington  
 Marsha Westbrook  
 Kay Wilbanks



Mary Lou Wilson  
 Teddy Woods

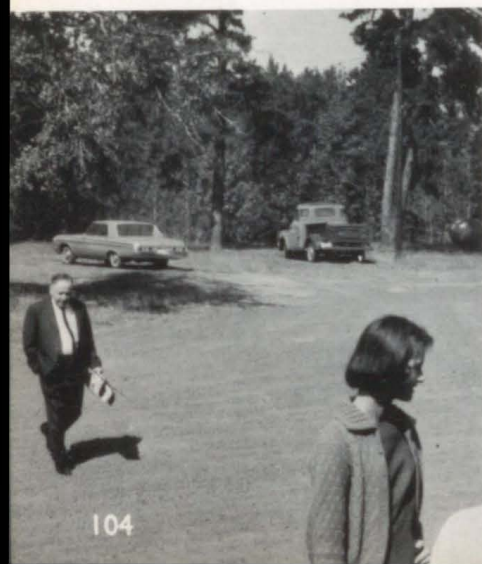

# SEVENTH



Dickilyn Arnold  
Amy Attaway  
Terry Barker  
James Barrington  
Brenda Barron



Larry Bates  
Brenda Boon  
Issac Burkhalter  
Charlotte Burns  
David Clark



John Clayton  
Cameron Cox  
Joan Danowskis  
Dorothy Darden  
Kathy Davis



Maggie Duncan  
Patrick Duke  
Mary Echols  
Billie Ruth Elrod  
June Evans



Greg Fitts  
Ronnie Foreman  
Paula Gammill  
Diane Garrett



David Glenn  
Sheri Glover  
Shirley Hall



Joe Hamilton  
Melda Hanes  
Larry Harrison

Here she comes now!



# SEVENTH



Rosemary Hays  
Brenda Henderson



Kim Henry  
Arnold Horsley  
Angela Jackson  
Troy Johnson  
James Jones



Lesa Lanier  
John Latham  
John Lawrence  
Renei McDuffie  
Kitty Moore



Stella Morrow  
Dale Neese  
John Nunn  
Judy Owens  
Tony Penny

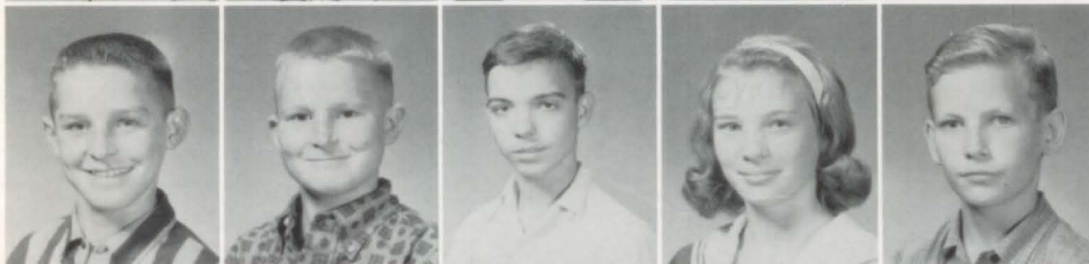

Eddie Price  
Leander Price  
Elvin Quada  
Gail Rhyne  
Darrel Roberts



Patricia Roberts  
Patricia Sheffield  
Cheryl Sew  
Joe Thompson  
Linda Sue Thompson



Lawrence Tidwell  
Charles Walker  
Sue Warren  
Timothy Warren  
Frank Washington



John Wilbanks  
Betty Woodruff  
Judy Woods  
Gary Yates  
Sheri Young

# JUNIOR HIGH "A" TEAM



# "B" TEAM



# JUNIOR HIGH BASKETBALL

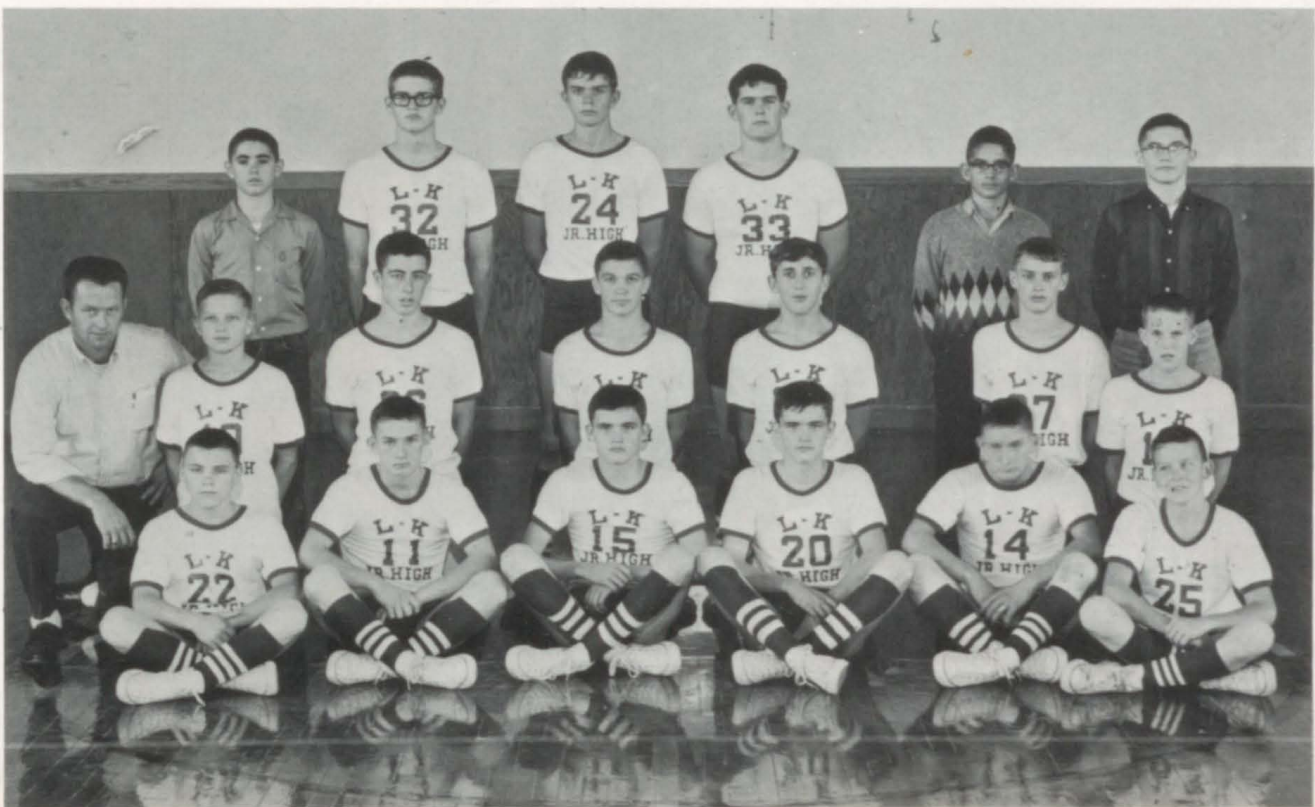

# JUNIOR HIGH PEP CLUB

Sponsor:  
Mrs. W. A. Parker



# JUNIOR HIGH CHEERLEADERS

Andra Jones  
Donna Turner  
Jeannie Stone  
Sharon Steele

# JUNIOR HIGH FOOTBALL SWEETHEART



DELORES  
MILLER

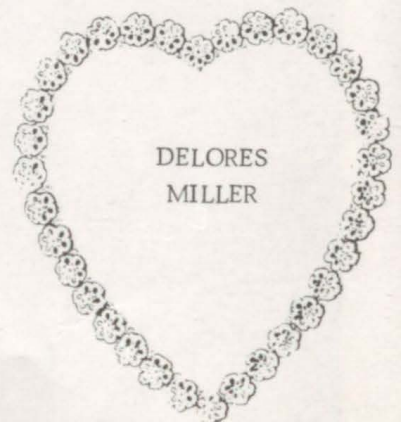



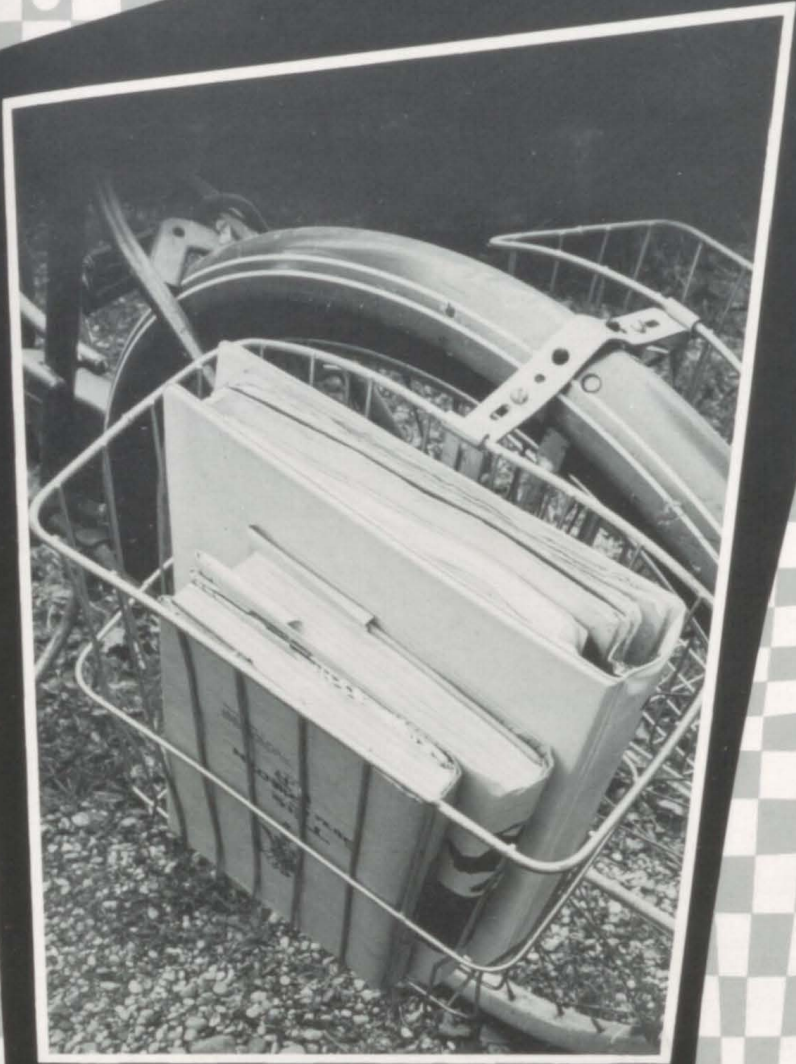

**ELEMENTARY**

**11**

# SIXTH GRADE

Dianna Anderson  
Janet Anderson



Judy Baggett  
Marsha Ballew  
Mack Bergt  
Randy Bishop  
Emily Braswell



Mary Brown  
Shelly Bucy  
H. T. Burrow  
Thurman Burrow  
Beverly Burson



Patti Chumley  
Roger Cox  
Bobby Culpepper  
Susan Davis  
Faye Echols



Vicki Ferguson  
David Finley  
Chetene Gooch  
George Hall  
Patti Hall



David Hamilton  
Jan Hamilton  
Kenny Hamilton  
Mark Hanson  
Vicki Harrod



Dennis Hatcher  
Brian Hays  
Dennis Heard  
Suzanne Hixson  
Robin Holland



Frederick Horsley  
Marsha Jackson  
Ola Faye Jenkins  
Johnny Johnson  
Darlene Jones





Dennis Jones  
Judy Keener

# SIXTH GRADE



Ruth King  
Peggy Kirkland  
Doug Latham  
Darlene Liles  
Alton Mc Waters



Todd Manis  
Connie Miller  
Tony Montoya  
Jerry Morphew  
Sarah Mosley



Pam Mott  
Danny Price  
Jimmie Price  
Cynthia Purdy  
Beth Ramage



Jerry Reed  
Dean Reynolds  
Harry Rhyne  
Richard Rhyne  
Marsha Rucker



Brenda Shew  
Frankie Shew  
Piper Sims  
Ray Smith  
Greg Snelgrove

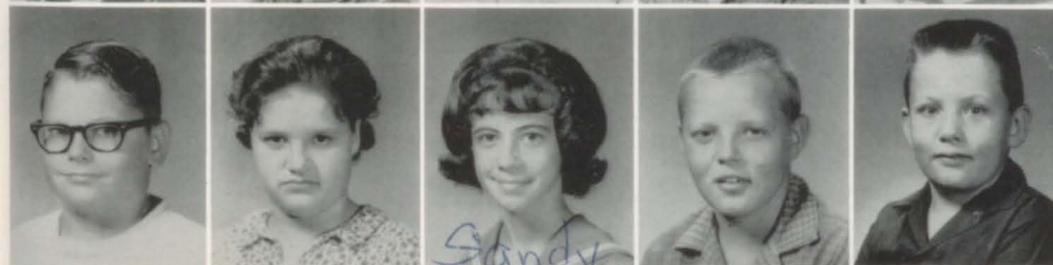

Alan Strickland  
D'Ann Surratt  
Sandy Surratt  
John Sutton  
Randy Thomas



Gail Webster  
Marty Whatley  
Vonda Wiggins  
Teresa Wilkinson  
Glenn Womack

*Sandy*

# FIFTH GRADE



Greg Alvis  
Joyce Anderson  
Brad Attaway



Janice Berryman  
Terry Bobbitt  
Donna Buckland  
Debra Burns



Barbara Carter  
Martha Chambers  
Beth Clayton  
John Cochran



Janelle Duncan  
Janette Duncan  
Jill Eaves  
Gayle Echols  
Dennis Fielder



Paula Fitts  
Sharon Fitts  
Carroll Foreman  
Elaine Foreman  
Mark Glenn



Ben Glover  
Patti Glover  
Wayne Glover  
Robert Green  
Phil Hamilton



Steven Hamm  
Tim Hanson  
Pamela Hays  
Gary Hetherington  
Randy Holland

# FIFTH GRADE

Cheryl Jackson  
Davey Johnson  
Roy Johnson



Fonda Jones  
Gary Kessler  
Eva Nell King



Linda King  
Denise Lanier  
Wanda Lassiter  
Lorene Liles



Tommy McCoy  
Bill Nelson  
Billy O'Rand  
Tena O'Rand  
Tommy O'Rear



George Owen  
Roberta Paulette  
Bruce Penny  
Connie Penny  
Sally Rhyne



Sharon Rhyne  
James Riddle  
Donna Sheffield  
Eric Surratt  
Gail Surratt



Jerry Thompson  
Gayle Washington  
Van Washington  
Kathy Whatley  
Ralph Young



# FOURTH GRADE



Charlie Allen  
Rex Arnold  
Tim Baggett  
Lorene Baker



Mary Bergt  
Kern Braswell  
Stan Buckland  
Marshall Chambers  
Donna Cook



Randy Crump  
Guthrie Danowski  
Susan Davis  
Patsy Duncan  
Cairry Fant



Pat Ferrell  
Johnny Ferguson  
Steve Fitts  
Harold Gay  
Lea Ann Glenn



Larry Glover  
Ann Hamilton  
David Harris  
Susan Harris  
Ricky Harrod



Joey Hays  
Teresa Hays  
Sherre Hetherington  
Karen Henry  
Lou Ann Holland



Robert Howard  
Melanie Jackson  
Charles Johnson  
Deborah Johnson  
Roger Johnson

# FOURTH GRADE

Sharron Jones  
Janice Kessler  
Dana Lanier  
Frank Lanier



Lanell Latham  
Pam Lee  
Raymond Love  
Richard Lovelace  
Jimmy Lummus

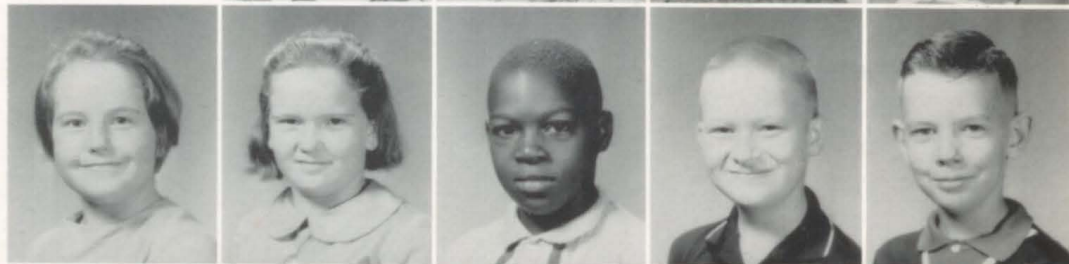

Rebecca McWaters  
Jimmie Moore  
Deborah Newland  
Gloria Owens  
Steven Penny



David Price  
Sue Robinson  
Bill Sheffield  
Howard Stallings  
Dave Stewart



Janet Strickland  
Jerry Strutton  
Gena Surratt  
Steve Surratt  
Linda Walker



Billy Weed  
Sandra Westbrook  
Kathy Whatley  
Toni Wiggins  
Marcus Wilbanks



Rickie Wilbanks  
Tommie Wilkinson  
Howard Woodruff  
Robert Vaughn  
Sandra Young



# THIRD GRADE

Julia Anderson  
Sandra Anderson  
Renaë Brown  
Tommy Buckland



Jeff Calloway  
David Burkhalter  
Doyle Carwile  
Lynn Chambers



Brenda Cloninger  
Kent Cochran  
Becky Combs  
Jimmy Conn  
Scott Cope



Hardy Cox  
David Dalrymple  
Beverly Duck  
Kenneth Eaves  
Ronald Eaves



John K. Fant  
Kathy Floyd  
Amanda Garrett  
George Gillespie, Jr.  
Betty Green



Kevin Hamilton  
Randy Hamilton  
James Hatcher  
Dale Hendrick  
Pamela Henry



Brenda Jenkins  
Barbara Jones  
Dolan Jones  
Deborah Keener  
Gail Kessler





# THIRD GRADE



Dora King  
Sharon Lawrence  
Everett Lee  
Carl Logan



Richard McMinn  
James Morrow  
Deborah O'Rand  
Lisa Parker  
Robert Paulette



Derenda Penny  
Jane Ramage  
Charles Reppel  
Michael Reynolds  
Wayne Reynolds



Glenda Rhyne  
Teresa Rich  
Lydia Riddle  
Pat Roberson  
Judy Roberts

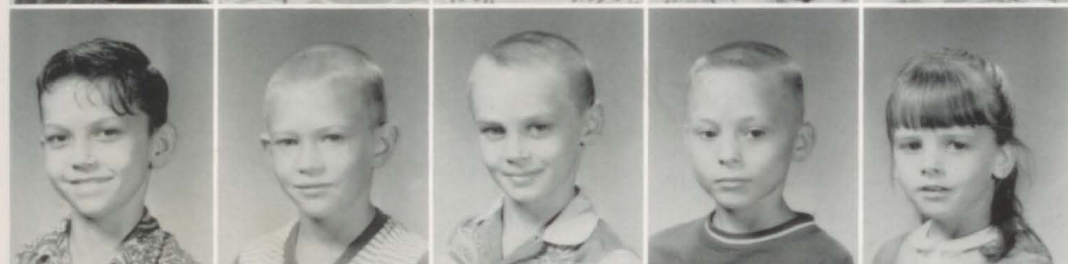

Randy Roberts  
John Rountree  
Wayne Shew  
Darrell Snelgrove  
Annette Stallings



Bradley Steele  
Donna Stephens  
Andy Surratt  
Mark Surratt  
Cheryl Walker



Joe Walker  
Janet Warren  
Randy Webster  
Keith Whatley  
Lynda Sue Wilson

# SECOND GRADE

Jo Lynn Allen  
Sheran Allen  
Laura Anderson  
Janis Bergt



Bettie Berryman  
Ricky Bishop  
Rhodene Burkhalter  
Kenneth Burns  
Brenda Cason



Renaye Cave  
Jimmy Cloninger  
Patty Conn  
Vicki Cowley  
Cathy Cox



Sandy Cox  
Wanda Dooley  
Stephen Dorgar  
Ed Driskill  
Harold Duncan



George Echols  
John Elmore  
Pat Fielder  
Pam Fitts  
Cindy Fore



Robert Gillispie  
Ricky Glover  
Vincent Golbeck  
Kent Hall  
Joey Hamilton



Brad Harris  
Deborah Harris  
Randy Hays  
Tony Hinojosa  
Carrie Jo Holland



# SECOND GRADE



Lawrence Horsley  
Tracy James  
Rita Jones



Terry Jones  
Ann Kirkland  
Mark Knight  
Robbie Latham  
Robert Love



Pennie McKeller  
Teena McMasters  
Lee Ann McMichael  
Mary Ann McMinn  
Carl Miller



David Paine  
Bobby Penny  
Larry Price  
Randy Price  
Forrest Reed



Clark Robinson  
Angela Russell  
Melanie Surratt  
Pamela Surratt  
Roland Thomas



Ronald Vaughan  
Sharron Washington  
Jimmy Watson  
Debbie Wenzel  
Marty Whatley



Ricky Wilbanks  
Dona Wilkinson  
Debra Wilson  
Gail Wisdom  
Vickie Wood

# FIRST GRADE

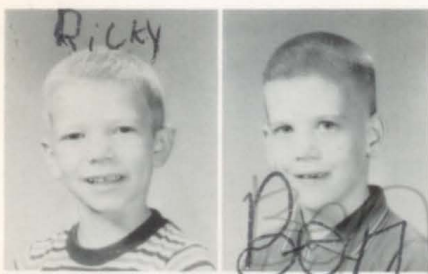

Ricky Allen  
Ben Anderson



Fredrick Barker  
Hope Braswell  
Ronnie Calloway

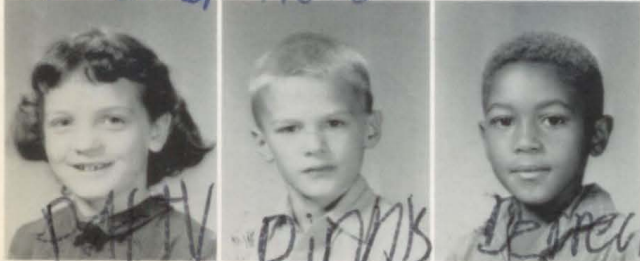

Patty Carmack  
Dennis Carwile  
Derreck Colbert



James Culpepper  
Rhonda DeLoach  
Johnny Duncan  
James Eaves

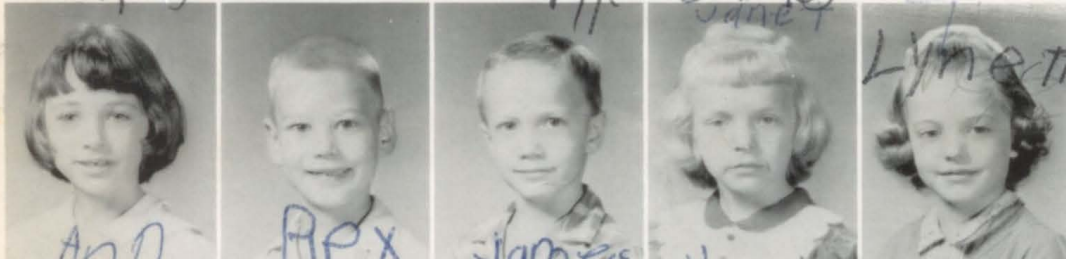

Ann Ellington  
Rex Evans  
James Fielder  
Janet Fielder  
Lynette Fitts



Teresse Hagler  
Sue Hamilton  
Ronnie Hamm  
Kathryn Harrod  
Linda Horsley



Charles Howlett  
Johnny Jackson  
Beth Ann Lassiter  
Kathi Lee  
Scott Lee

# FIRST GRADE

Penny Manis  
Kevin McMichael



Nadine Mize  
Mickey Moore  
Sheri Price



Jill Rankin  
Kelly Reed  
Ronnie Reynolds  
David Phyne



Ima Jean Rhyne  
Lori Rich  
Ginger Ross  
Rebecca Schermerhorn



Rebecca Shew  
Alice Stallings  
Joyce Stewart  
Deborah Thomas  
Alean Vaughan



Donna Walker  
Ann Warren  
Julie Washington  
Rusty Webster  
Steven Weed



David Wenzel  
Cindy Wilbanks  
Rhonda Whatley  
Curtis Whatley  
Ronald Williams



## CAFETERIA WORKERS



Left to Right:  
 BACK ROW  
 Ione Dooley  
 Annie Mae Foreman  
 Verna Cromer  
 Hazel Hall  
 Sarah Dean  
 FRONT ROW  
 Letha Harris  
 Mae Washington  
 Dorothy McMillon  
 Effie Wiggins  
 Lois Allday

## CUSTODIANS

Left to Right:  
 Charles Henderson  
 Elmer Washington  
 Floyd Whatley

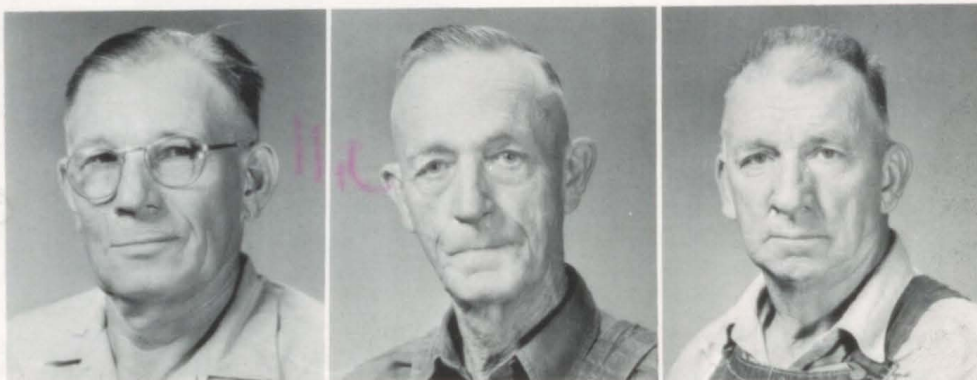

## BUS DRIVERS

Left to Right:  
 BACK ROW  
 Morris Humphrey  
 Jim Wells  
 Harmon Surratt  
 Lloyd Fitts  
 Jake Perser  
 Olin Penny  
 O. S. Penny  
 FRONT ROW  
 Bob Wiggins  
 O. C. Parker, Sr.  
 Noah Pate  
 Vance Wells





# ADVERTISERS

# 111



## MODERN STUDIO

Portrait - Commercial - Weddings

LYNDA AND FRANKIE McCONNELL

102 N. William St., Atlanta

Phone SW 6-2406

## BOWIE-CASS COOPERATIVE, INC.



Doulassville, Texas

## ARKLA-GAS CO.



117 W. Lafayette St.

Jefferson, Texas





# CRE-MEL DRIVE-IN

Our Specialties

Root Beer

Barbeques

Phone 3341

Linden, Texas

TO SUIT YOUR  
TASTE



Compliments of

**ATLANTA TIRE COMPANY**

407 East Main St.

Phone SW 6-2883

Atlanta, Texas

**REYNOLDS  
DRY CLEANERS**

One-Day Service - Satisfaction Guaranteed

Phone 3124

Box 6

Linden, Texas

**CHARLEY'S  
SPORTSMAN'S  
CENTER**

**BOATS**



Highway 59

Linden, Texas

Shop and Save at

**GEORGE FEED STORE**

Paymaster Feeds

Phone 2921

Linden, Texas

Compliments  
of

**LAWSON-McKELVEY  
TRUCK & TRACTOR**

Your



Dealer

Highway 59

Atlanta

**LINDSEY-MANNING  
CO.**

Where Price and  
Quality Meet

Atlanta, Texas

**JOHN  
Moseley**

**BUSINESS MACHINES**

SALES-SERVICE-RENTALS-SUPPLIES

1402 MAIN ST. — DIAL 793-2161  
TEXARKANA

Your *Remington Rand* Dealer

Fine Pianos  
at  
Reasonable Prices

Rental - Sales - New or Used

**MAYNOR PIANO  
COMPANY**

1312 West 7th St.

Hwy. 59 and 67

Ph. 794-6423

Texarkana, Texas



## LANIER CHEVROLET CO.



Phone 2914

Linden, Texas

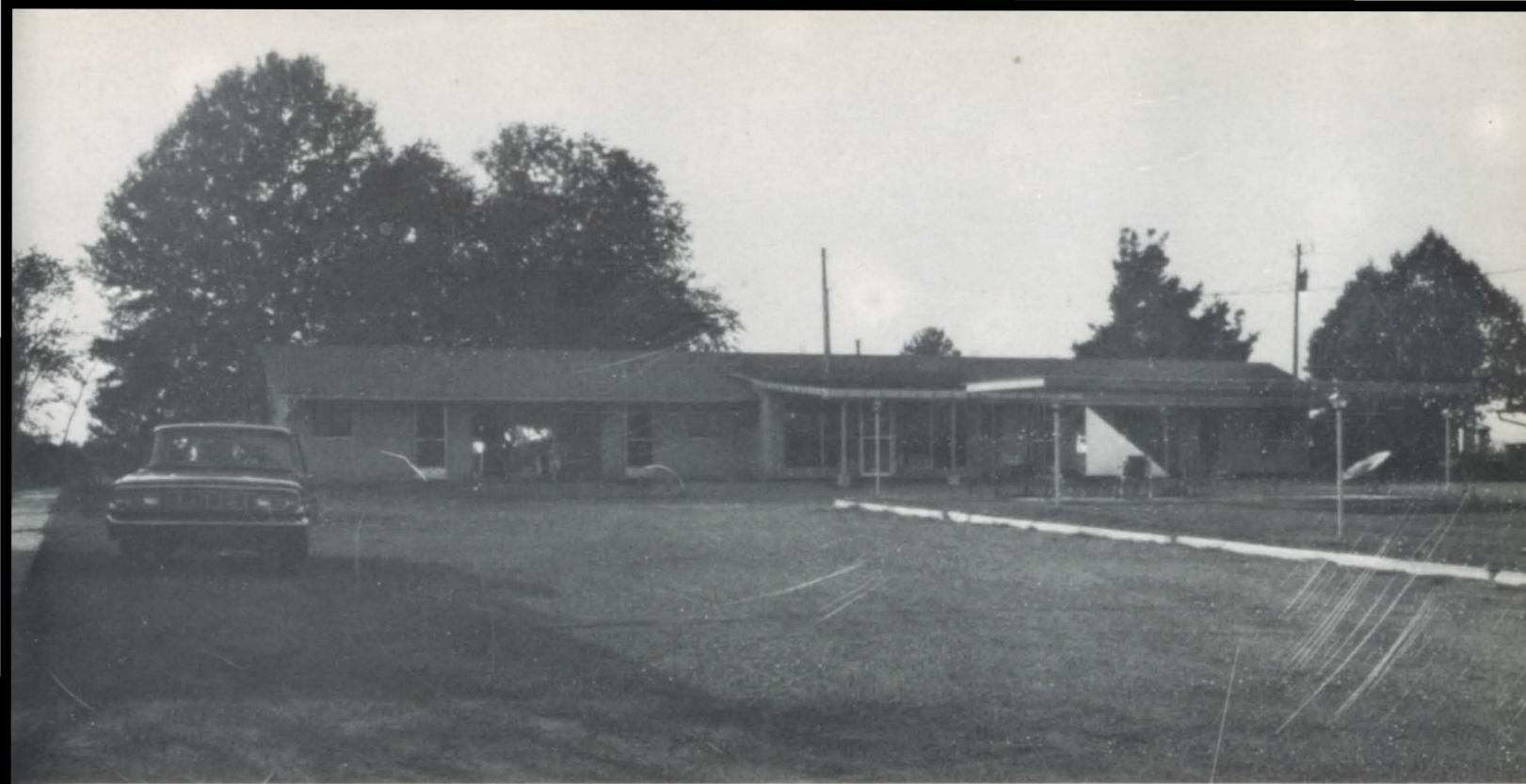

## N.—J. MOTEL & CAFE

Highway 59 South

Phone 5111

Linden, Texas



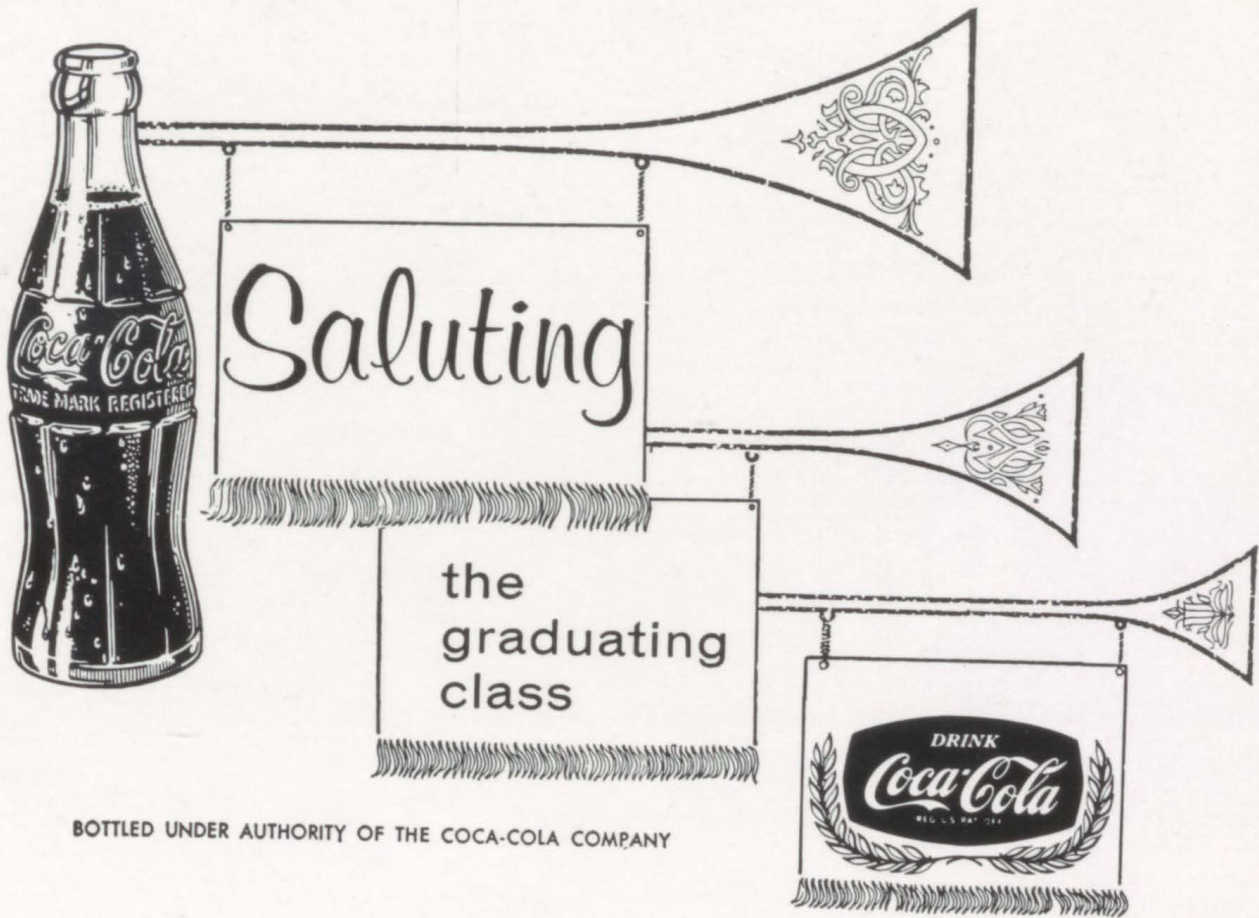

BOTTLED UNDER AUTHORITY OF THE COCA-COLA COMPANY



## MIDWEST DAIRY PRODUCTS

Division the Southland Corporation

1516 Texas Avenue . Texarkana, Texas . Phone 792-3761

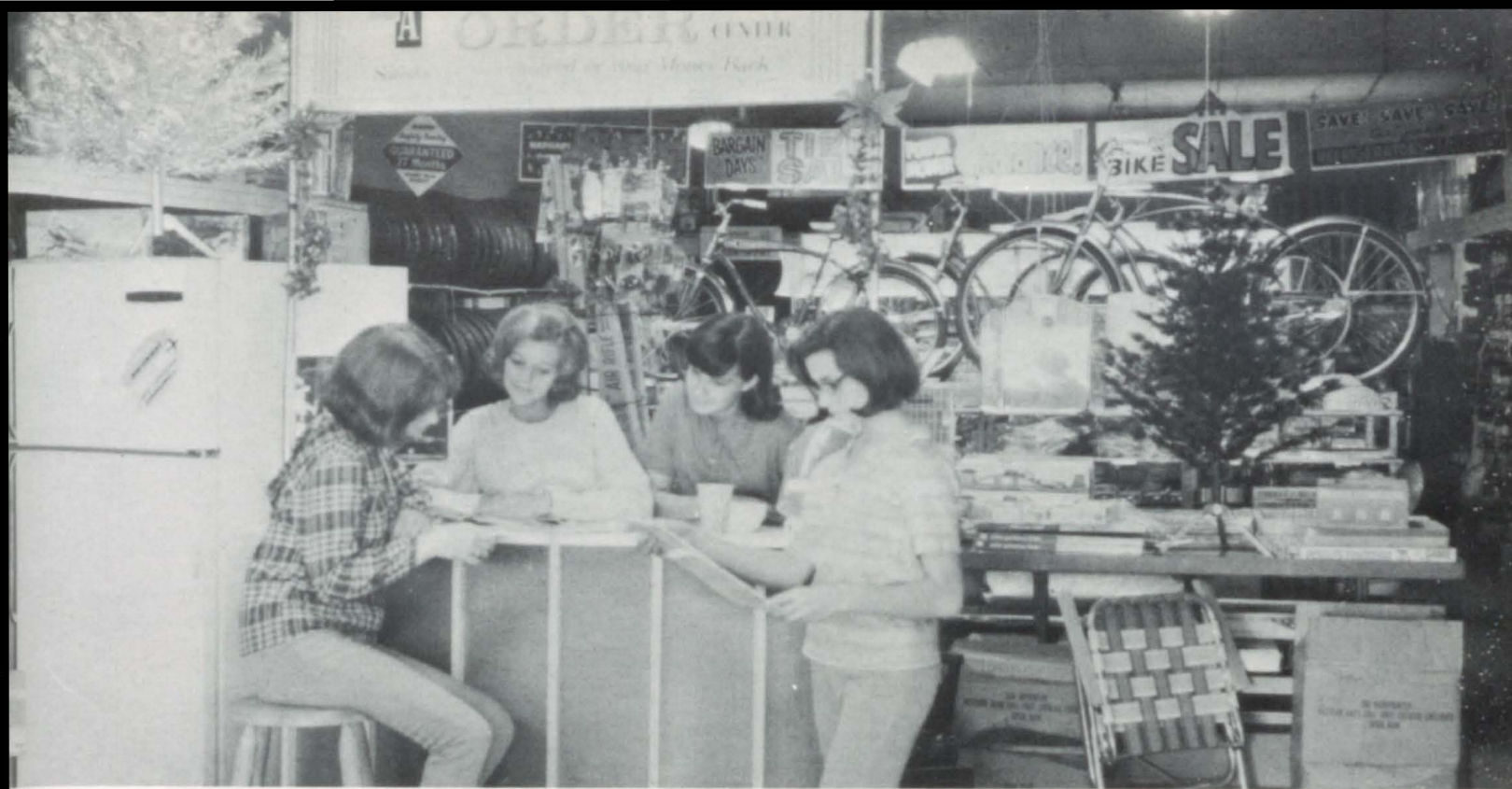

## **WESTERN AUTO ASSOC. STORE**

P. O. Box 326

E. L. MORPHEW

Linden, Texas

## **R. & S. BUSINESS MACHINES**

Phone 794-4076

Royal Typewriters

1201 West 7th

JACK ROSE

Texarkana, U. S. A.

## **NELSON FURNITURE COMPANY**

Furniture and Appliances

Free Delivery

Easy Terms

P. O. Box 307

Linden, Texas

## LINDEN CLEAN-A-RAMA

Washateria, Car Wash, Dry Cleaning

Clean 8 lbs. for \$1.50

NEDRA JACOB

9031

Linden, Texas

## BOWDEN INSURANCE AGENCY

Depend on Us for Quality Insurance  
With PERSONAL SERVICE

Linden, Texas

## JEEP McKELLAR'S GARAGE

General Repair Work on

All

Makes of Cars.

Phone 2461

Linden, Texas

Compliments of

**DR. J. H. HUGHES**

Atlanta, Texas





# ALLEN BROTHERS, INC.

"When you look your best,  
you do your best"

Clothing

Shoes

Telephone 3224

Linden, Texas



# RILEY CANDY COMPANY

Queen City, Texas

**DANIEL'S**



Locally Owned  
Nationally Known

W. C. DANIEL

Linden, Texas

**GEORGE (PETE) EAVES  
USED CARS**

Highway 59 By-Pass

Phone SW 6-2448

Atlanta, Texas



## JOHN FANT MOTOR CO.



Linden, Texas

403 S. Main  
Phone 3611



## B. B. BOON INSURANCE

The Man to See Is B. B. B.

Linden, Texas

Phone 5434

**CAPITOL  
CAFE AND FLORIST**

Fine Foods and Flowers  
for All Occasions

MR. AND MRS. R. L. SHEW

East Houston

Phone 9021, 3491

Linden, Texas

In Atlanta It's

**ALLDAY'S**

Your Quality

Clothier for

More Than 85 Yrs.

**ADAY'S  
FURNITURE STORE**

Home of Quality Furniture

RCA Victor and

Whirlpool Dealer

Phone SW 6-2676

Main St.

Atlanta, Texas

**McCUTCHAN PHARMACY**

The Rexall Store

Faberge

Revlon

Max Factor

Helena Rubinstein

Atlanta, Texas



# FULLER SUPPLY COMPANY

Hardware - Appliances - Electric Supplies

Phone 4521

Linden, Texas

Box 230



# PIGGLY WIGGLY

Save by Shopping at Our Cash and Carry Store



ALWAYS AT YOUR SERVICE

- with efficient and low cost electric service
- helping with every school and community program

## SOUTHWESTERN ELECTRIC POWER COMPANY

Furniture  
and Appliances

Building  
Materials

### GROGAN'S

Atlanta's Complete Dept. Store  
Where the PRICE IS RIGHT

Atlanta, Texas

Hardware and  
Sporting Goods

Dry Goods and  
Ready-to-Wear

**BETTER GROCERIES**



**HOBBS' GROCERY**

Linden, Texas

**HAMILTON'S GULF STA.**



Highway 59 and 55

Phone 7701

Linden, Texas



## PRICE HARDWARE CO.

Phone  
SW 6-3221

Box  
413

"Price's - Price's - Please"

Building Material, Dutch Boy and BPS Paints, Supplies

Atlanta, Texas



## MOSELY MOTOR CO.

Phone 2711

Linden,



Texas

201 N. Main

Compliments

of

**PAP'S  
BAIT HOUSE**

**BETTER GROCERIES**



**CARPENTERS GROCERY**

Compliments of

**THE COFFEE HOUSE**

Linden, Texas

**T** R I B U T E

TO A FINE CLASS  
IN A GREAT SCHOOL  
CONGRATULATIONS AND BEST WISHES

**JOE L. RAMSEY  
JAY TOM HOLLEY — RALPH HARPER  
2901 Wesley St., Greenville, Texas**

REPRESENTING

*L. G. Balfour Company*

JEWELRY'S    FINEST CRAFTSMEN

CLASS RINGS AND PINS • CLUB INSIGNIA • MEDALS  
TROPHIES • PLAQUES • DIPLOMAS • INVITATIONS







## BENNY'S DRESS SHOPPE

Phone 7861

Linden, Texas

## THE FIRST NATIONAL BANK OF LINDEN

New Automobile Financing 4 1/2%

LET US HELP



*Your Money*

Member  
of  
Federal Reserve  
System

Member  
of  
F. D. I. C.



# FANT HARDWARE COMPANY

Your General Electric Dealer

Phone 4144

Linden, Texas

P. O. Box 187

# THE FIRST NATIONAL BANK

The First Bank in Cass County

Established in 1893

LET US HELP



*Save Your Money*

Phone SW 6-4444

Atlanta, Texas

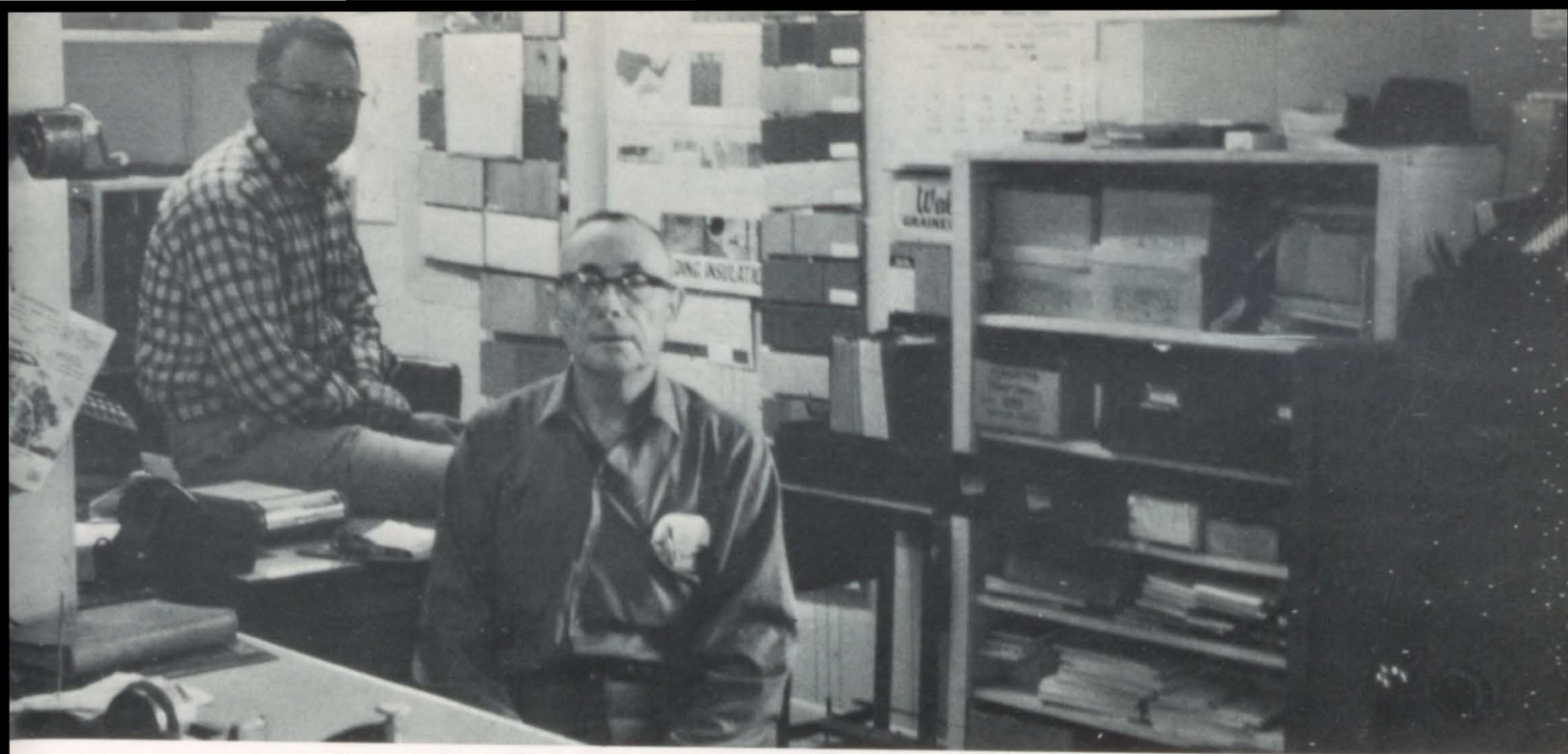

## **BENNET-GILBERT LUMBER CO.**

Phone 4164

Linden, Texas



## **SWIFT'S JEWELRY**

Gifts for All Occasions

Bulova and Elgin Watches  
Parker Products

Keepsake Diamonds  
Speidel Bands

Linden, Texas

**WHITE'S  
AUTO  
STORE**

The Home of  
WHITE'S  
Greater Values

Atlanta, Texas

Compliments  
of

**TOM STEELE**

**RAY OWENS'  
SERVICE STATION**

200 N. Main



Phone: 2461

Linden, Texas

Compliments of

**NICHOLS'  
DRY GOODS CO., INC.**

CARL JONES, Mgr.

Phone 5351

Linden, Texas

**MORSE CLEANERS**

*Quality cleaning*



Phone 4044

107 N. Main

Linden, Texas

# T. J. BLACKBURN SYRUP WORKS

Table Syrups of Highest Quality



P. O. Box 498

Jefferson, Texas

## ELLIOT & WALDRON ABSTRACT COMPANIES

Box 508

Phone 3434

Linden, Texas

MAURINE BUCKLAND, Mgr.



Look Like  
A Queen

**CAROLE'S  
BEAUTY SHOP**

Compliments of

**LESTER'S BARBER SHOP**

T. R. LESTER

CURTIS HUNT

In appreciation to

**MR. CLOVIS BELL  
AND  
THE LINDEN ICE CO.**

From the Linden-Kildare Tigers



**CROW LAUNDRY &  
DRY CLEANING, INC.**

1106 Hazel Street

Texarkana, U. S. A.

75501

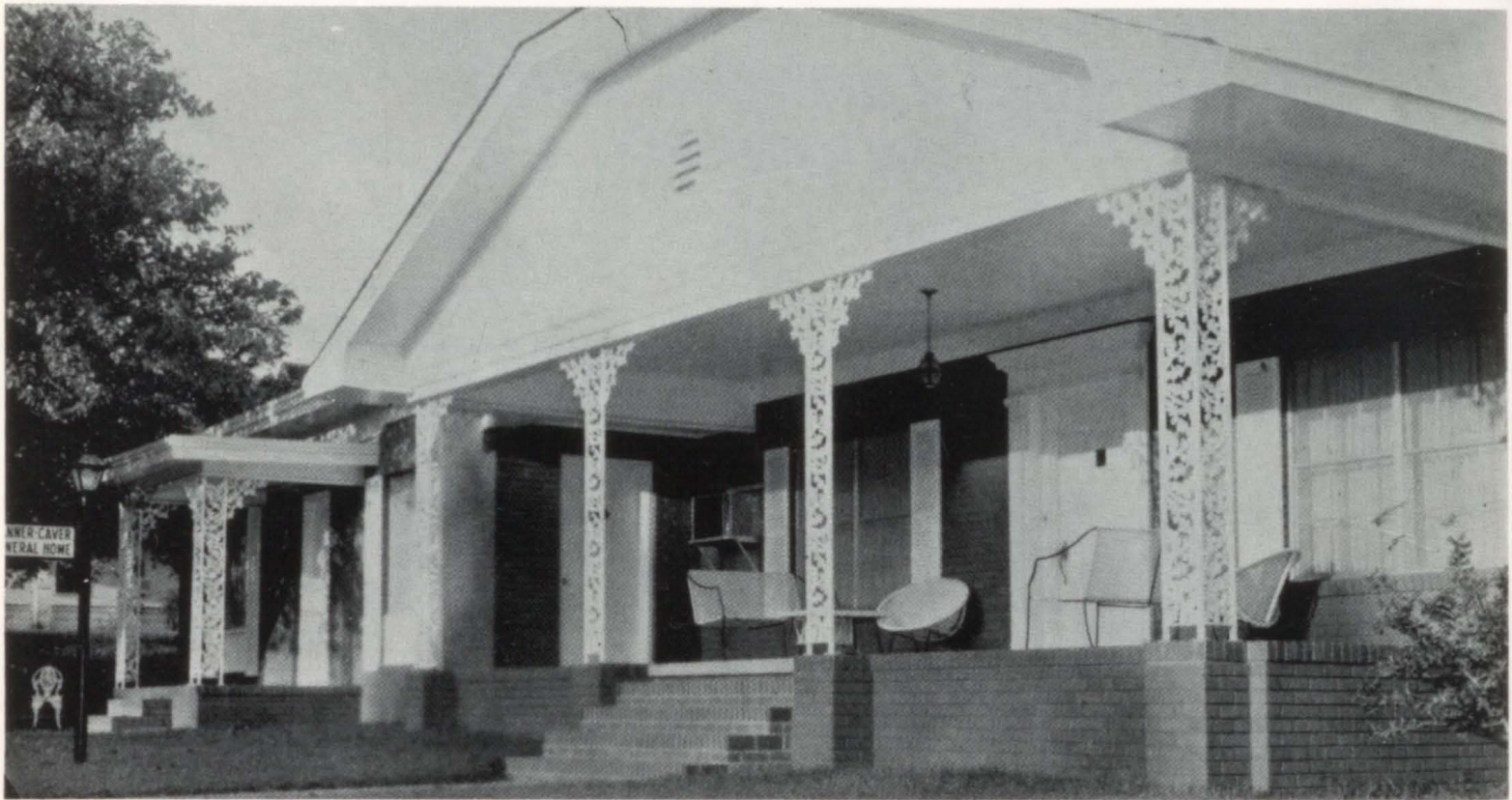

**HANNER-CAVER FUNERAL HOME**

Phone 2131

Ambulance Service

Linden, Texas



YOUR FOOD STORE

# FINLEY AND MORRIS

Phone 4411

Linden, Texas





Johnny "Tarzan" Weissmuller says

# ENJOY REAL LIVING

with a *Johnny Weissmuller*

**RFG** GOLD MEDAL POOL



Get in the swim with a Johnny Weissmuller Gold Medal Pool. Built in 96 hours to last a lifetime. All sizes and shapes. Patented Truss-loc monobound construction. Flex-O-Temp coping . . . lowest maintenance costs . . . 10 year Fiberglass guarantee.

The Fiberglass pool has proven to be the best and the best Fiberglass pool in the Johnny Weissmuller Gold Medal Pool. Let us help plan your pool.



**Call today  
for free estimate**

## CHARLES E. ELROD, CONTRACTOR

P.O. Box 228

Linden, Texas

Phone 4374

### RAGLAND OFFICE EQUIPMENT CO.

311 - 313 Main Street

Ph. 794-6135

Box 491

Texarkana, Ark. - Tex. 75502

### PARWIN CHEMICAL CO., INC.

1619 Spruce Street

Texarkana, Ark. - Tex. 75502





# SOUTHWEST FAVORITES!

Morton's Potato Chips  
Morton's chip-O's



"Morton's"  
on the  
Label..



Means  
finest  
Quality

## MORTON FOODS

Dallas • Fort Worth • Lubbock • El Paso

### COX EGG CO.

MARVIN HOWLETT, Owner

Marshall, Texas

Compliments of

### THE CASS COUNTY SUN

and

### LINDEN RECREATION CENTER

Linden, Texas

### EZELL'S HUMBLE STATION

Enco Gas and Oils

Tires - Tubes

Batteries

Phone 3901 - P. O. Box 391



U. S. 59 By-Pass

Linden, Texas

Compliments of

**BOGOTA BUTANE  
CO.**

Phone 2471

Linden, Texas

**ED HAMMOCK  
MOTORS**

OLDS-PONTIAC-GMC



Phone SW 6-2897

Atlanta, Texas

**FERRELL'S SERVICE  
STATION**

Complete One-Stop  
Service

Linden, Texas

**S & S MARINE  
COMPANY**

BOATS AND ACCESSORIES

Service Department:  
Johnson Outboard Motors

Chain Saws and Repairs

Texarkana Highway  
Atlanta, Texas

Compliments of

# CASS COUNTY TREATING COMPANY

PENTA

PENTA-Treated Fence Posts

Barn Poles and Lumber

Phone 7461

Linden, Texas

## ATLANTA FEDERAL SAVINGS AND LOAN ASSOCIATION

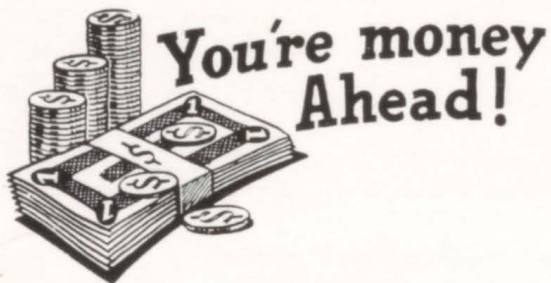

Loans to buy, to build,  
and to improve your home

201 N. Louise Atlanta, Texas



*Your*



DEPENDABLE  
DRUGGIST

## LINDEN DRUG AND CITY DRUG

Linden, Texas



**WIGGINS' GROCERY  
AND STATION**

BUSTER WIGGINS, Owner

Good Groceries

and

Quality Service

Kildare, Texas

**TEMPLE MOTEL**

1 Mile East U. S. 59

Phone 7731

Linden, Texas

**KILDARE GROCERY**

General Merchandise  
Medicines

We give you

[ Best Quality  
Full Weight  
Low Prices

BOB WIGGINS, Manager

THE CITIZENS  
JOURNAL

Your Countrywide Newspaper

Atlanta, Texas

JOHNNY'S REFRIGERATION  
SERVICE

Linden, Texas

Compliments of  
MRS. ALTON HILL  
MR. AND MRS. J. E. MORGAN



The book is finished and the year draws to a close. Ahead lies graduation, summer vacation, summer jobs, and for many the plans and preparation for higher learning and a college education. The '66 TIGER TRACKS Staff has sought to build a book which would in a special way reflect Linden-Kildare 1965-66. As the halls grow dim and the classrooms quiet, we hope this book will bring back the memories of this year and hold this living school forever in your memory.

Dear Jill,

You are a very sweet and pretty, I like you  
very much. I like it when you <sup>were</sup> ~~were~~ <sup>when</sup>  
mascot you very cute. I'm sorry that  
your mother got hurt. May May God bless  
you and your family.

Love You,  
Amanda

Dear Jill,

You are a very good friend of mine.  
You are very sweet + cute,

Love,

Karen

Dear Jill,

You are a very sweet  
girl and I like you very  
much + May God Bless you  
Love  
Dana

Dear Jill,  
I love  
you. Be a good  
girl on through life.  
First grade substitute  
teacher.  
Mrs. Fuller

Mickey Moore <sup>Jill first</sup>

Ronier R.

Beth Ann  
James Fielder

Ronnie C.

Rhonda Stratton  
Scott Lee

Aleah

Kathi

Charles H.

David R.

David W.

Sue H.

Julie W.  
Cindy W.

Imajean R.

Ben Anderson

Janet Fielder

Linda Horsley

Curtis Lee

Kathryn Harrod

Becky Show

Dennis Carwile

Ann

Steven

Dear J, 11  
I hate you  
Love M

Scotties

Ronnie  
Ronnie

Kath  
Charles H  
David R  
John

Joe H  
John W  
Gino Y

James  
Bob  
John

John H

Cartie Lee  
Kathleen Hart

Becky Snow

Denise

Kath

Steven



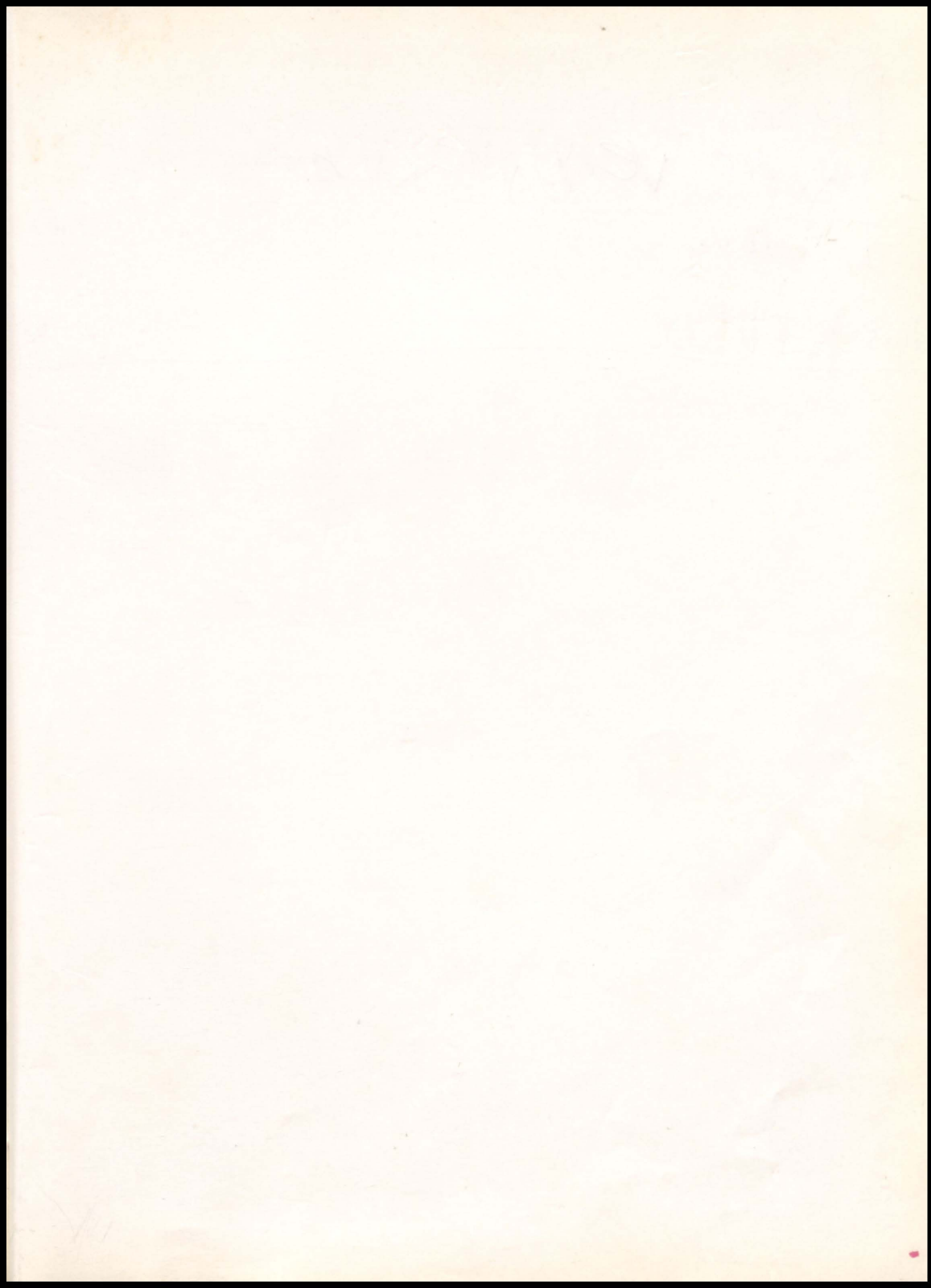

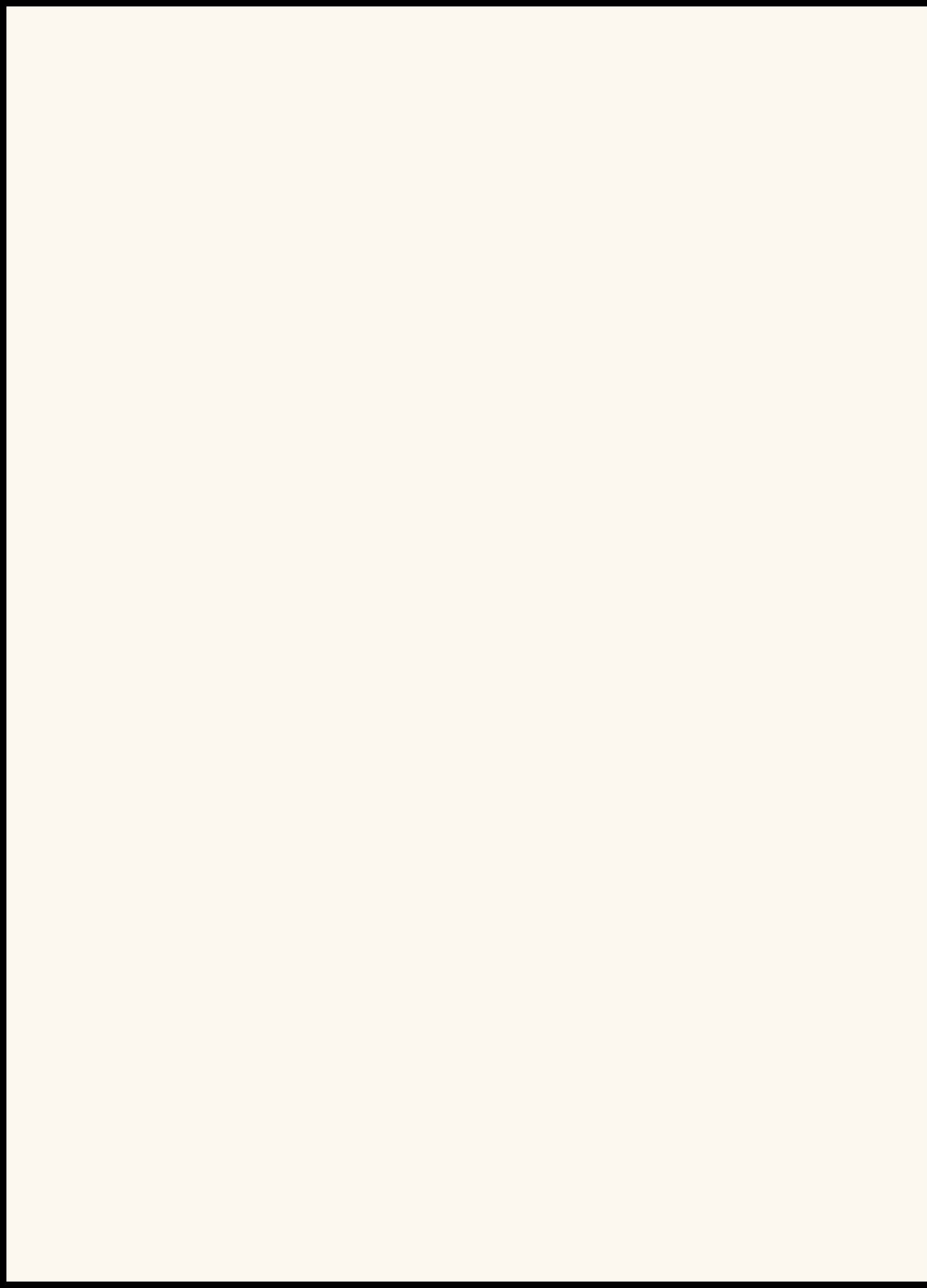

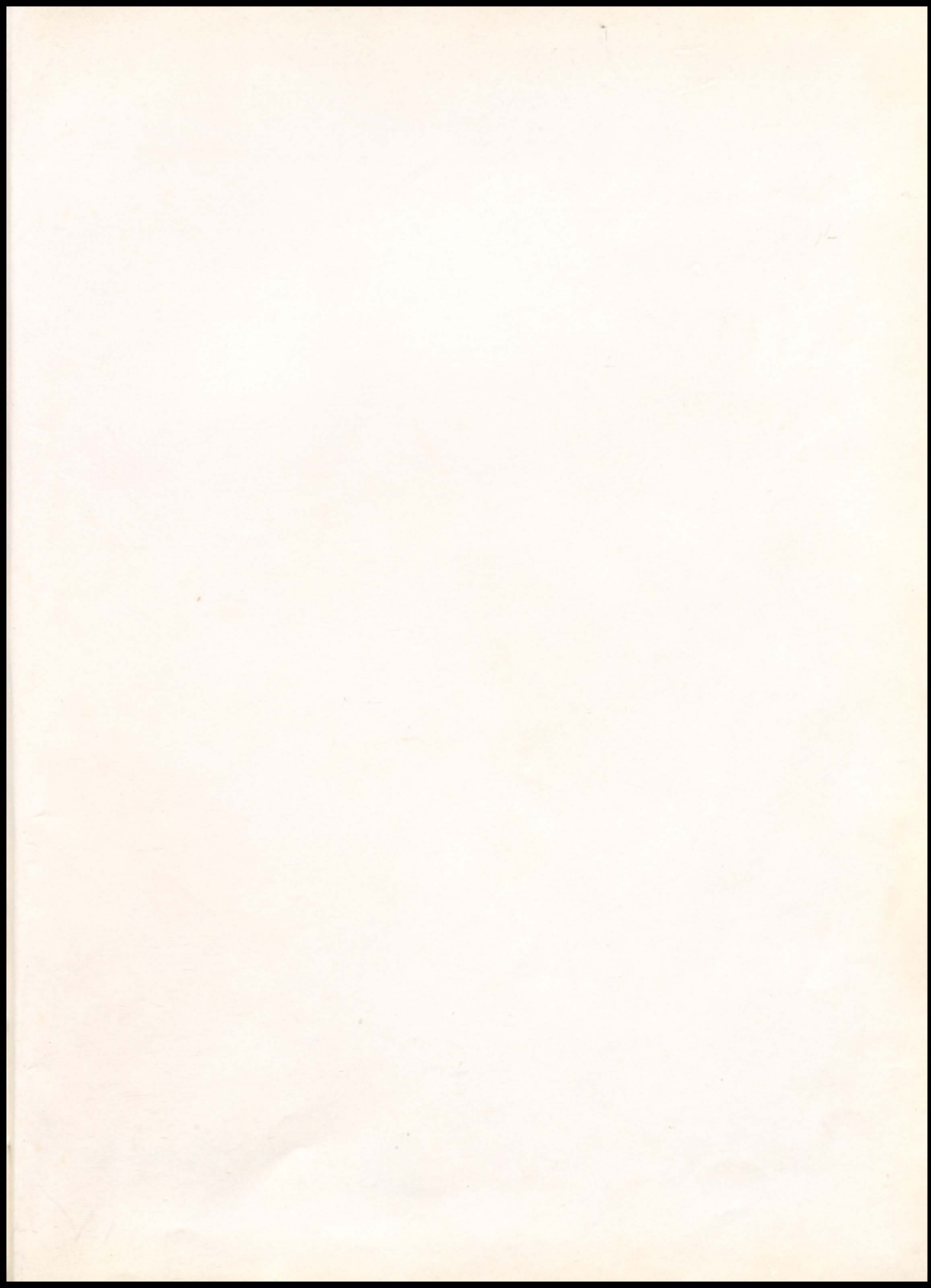



**TAYLOR PUBLISHING COMPANY**

"The World's Best Yearbooks Are Taylor-made"

